

twj 03-142

Current Data Parameters
 NAME twj03-142
 EXPNO 2
 PROCNO 1

F2 - Acquisition Parameters
 Date_ 991229
 Time 12.05
 INSTRUM arx400
 PROBHD 5 mm QNP 1H
 PULPROG zgpg30
 TD 65536
 SOLVENT CDCl3
 NS 258
 DS 0
 SMH 27777.777 Hz
 FIDRES 0.423855 Hz
 AQ 1.1796980 sec
 RG 32768
 DM 18.000 usec
 DE 25.71 usec
 TE 300.0 K
 D12 0.0000200 sec
 DL5 23.50 dB
 CPDPRG waltz16
 P31 100.00 usec
 O1 2.00000000 sec
 P1 5.25 usec
 SF01 100.6248445 MHz
 NUCLEUS 13C
 D11 0.0300000 sec

F2 - Processing parameters
 SI 65536
 SF 100.6127530 MHz
 WDM EM
 SSB 0
 LB 1.00 Hz
 GB 0
 PC 1.40

1D NMR plot parameters
 CX 20.00 cm
 F1P 100.981 ppm
 F1 10159.96 Hz
 F2P 9.562 ppm
 F2 962.02 Hz
 PPNCM 4.57096 ppm/cm
 HZCM 459.89700 Hz/cm

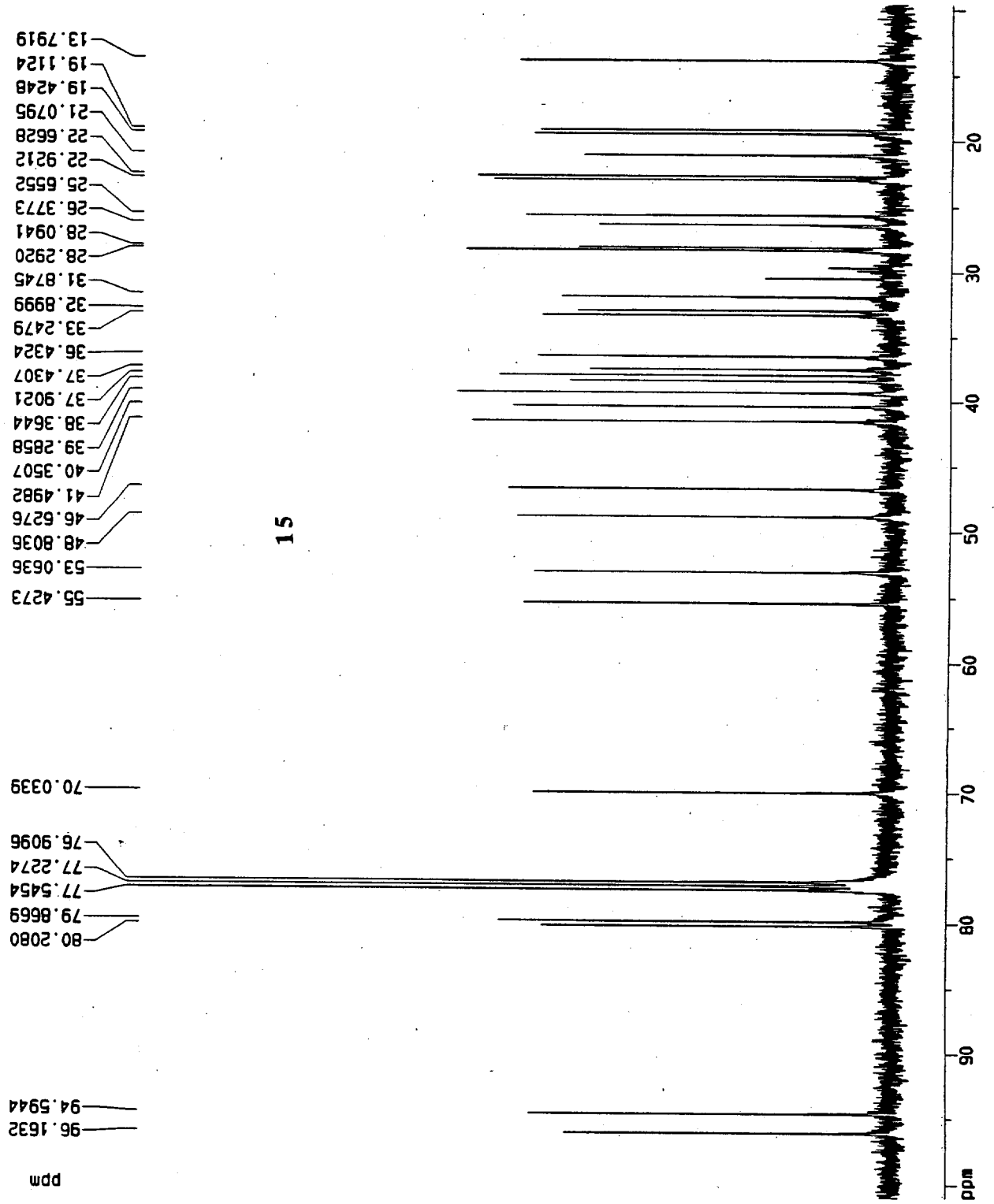

15

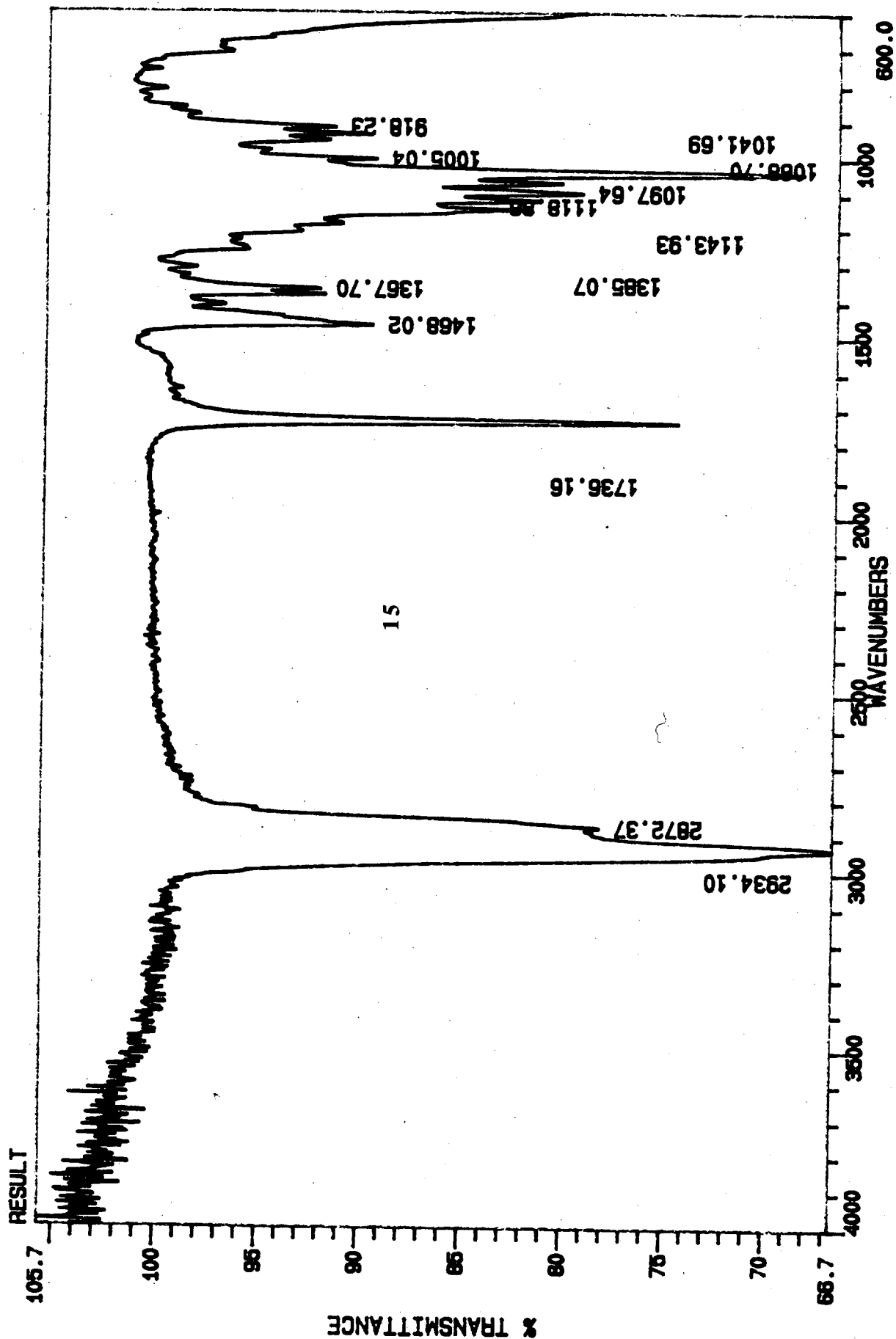

twj 03-138b

Current Data Parameters
 NAME twj03-138b
 EXPNO 1
 PROCNO 1

F2 - Acquisition Parameters
 Date_ 981216
 Time 16.15
 INSTRUM arx400
 PRDBHD 5 mm QNP 1H
 PULPROG zg30
 TD 65536
 SOLVENT CDCl3
 NS 16
 DS 0
 SWH 8064.516 Hz
 FIDRES 0.123055 Hz
 AQ 4.0632820 sec
 RG 2048
 DW 62.000 usec
 DE 88.57 usec
 TE 300.0 K
 D1 2.0000000 sec
 P1 8.25 usec
 SF01 400.1324008 MHz
 NUCLEUS 1H

F2 - Processing parameters
 SI 65536
 SF 400.1300173 MHz
 WDW EM
 SSB 0
 LB 0.30 Hz
 GB 0
 PC 1.00

1D NMR plot parameters
 CX 20.00 cm
 F1P 7.639 ppm
 F1 3056.69 Hz
 F2P 0.347 ppm
 F2 138.88 Hz
 PPMCM 0.36461 ppm/cm
 HZCM 145.89050 Hz/cm

4.29475
 4.27080
 4.24592
 4.12580
 3.18930
 3.16357
 3.13995
 2.67983
 2.66807
 2.40422
 2.37894
 2.23774
 2.00089
 1.92896
 1.73335
 1.63227
 1.49292
 1.38131
 1.36003
 1.23432
 1.20987
 1.19204
 1.17491
 1.15163
 0.88394
 0.86548
 0.86112
 0.84858
 0.84461
 0.78905

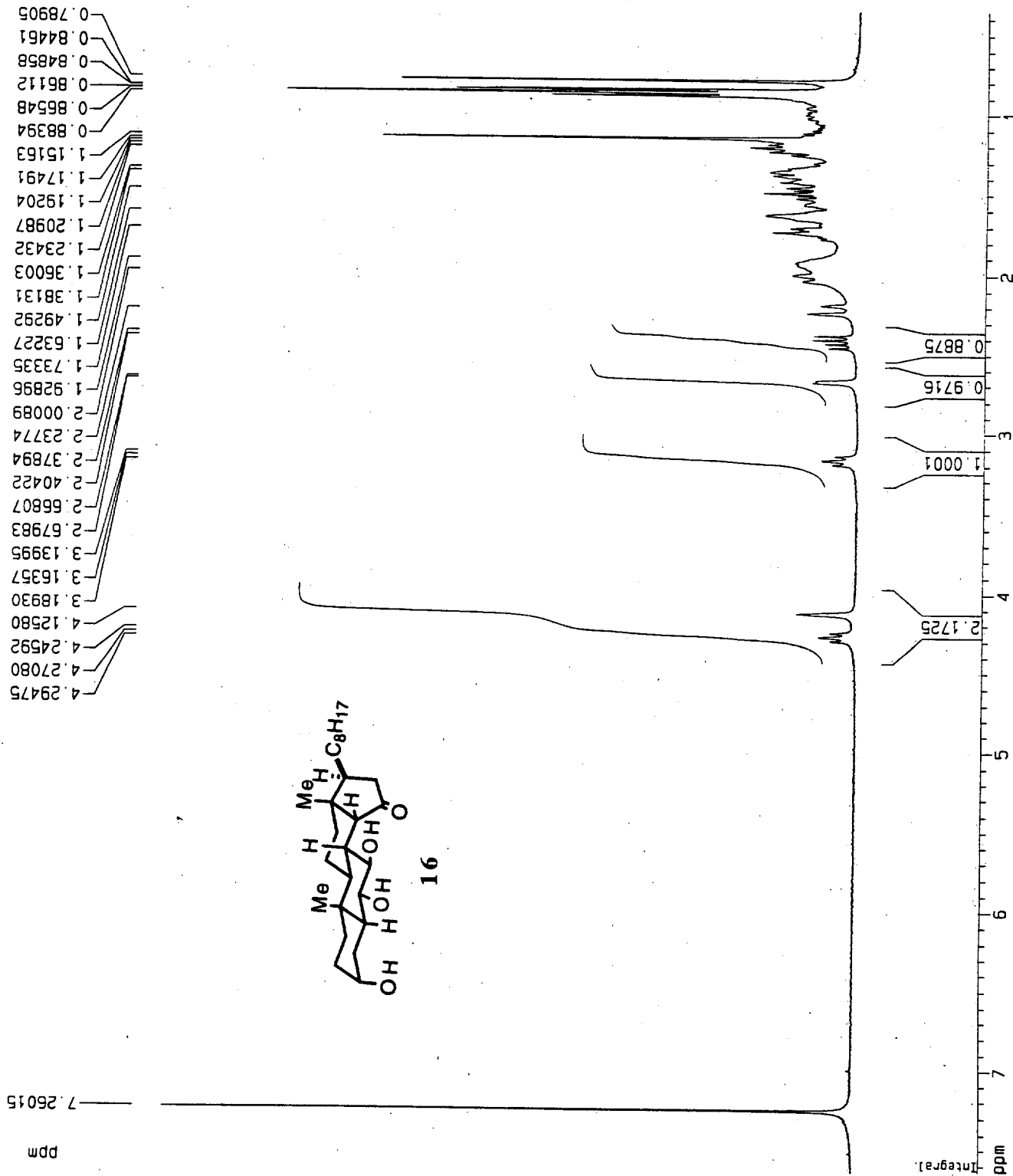
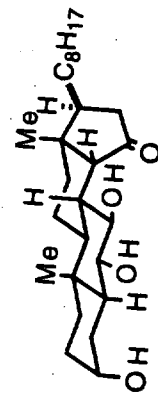

twj 03-143

Current Data Parameters
 NAME twj03-143
 EXPNO 2
 PROCNO 1

F2 - Acquisition Parameters
 Date_ 981229
 Time 17.43
 INSTRUM arx400
 PROBHD 5 mm QNP 1H
 PULPROG zgpg30
 TD 65536
 SOLVENT CDCl3
 NS 723
 DS 0
 SWH 27777.777 Hz
 FIDRES 0.423855 Hz
 AQ 1.1795980 sec
 RG 32768
 DM 18.000 usec
 DE 25.71 usec
 TE 300.0 K
 O12 0.0000200 sec
 DL5 23.50 dB
 CPDPRG waltz16
 P31 100.00 usec
 O1 2.0000000 sec
 P1 6.25 usec
 SF01 100.6248445 MHz
 NUCLEUS 13C
 O11 0.0300000 sec

F2 - Processing parameters
 SI 65536
 SF 100.6127509 MHz
 WDW EM
 SSB 0
 LB 1.00 Hz
 GB 0
 PC 1.40

1D NMR plot parameters
 CX 20.00 cm
 F1P 233.490 ppm
 F1 23492.10 Hz
 F2P 3.394 ppm
 F2 341.53 Hz
 PPMCM 11.50479 ppm/cm
 HZCM 1157.52844 Hz/cm

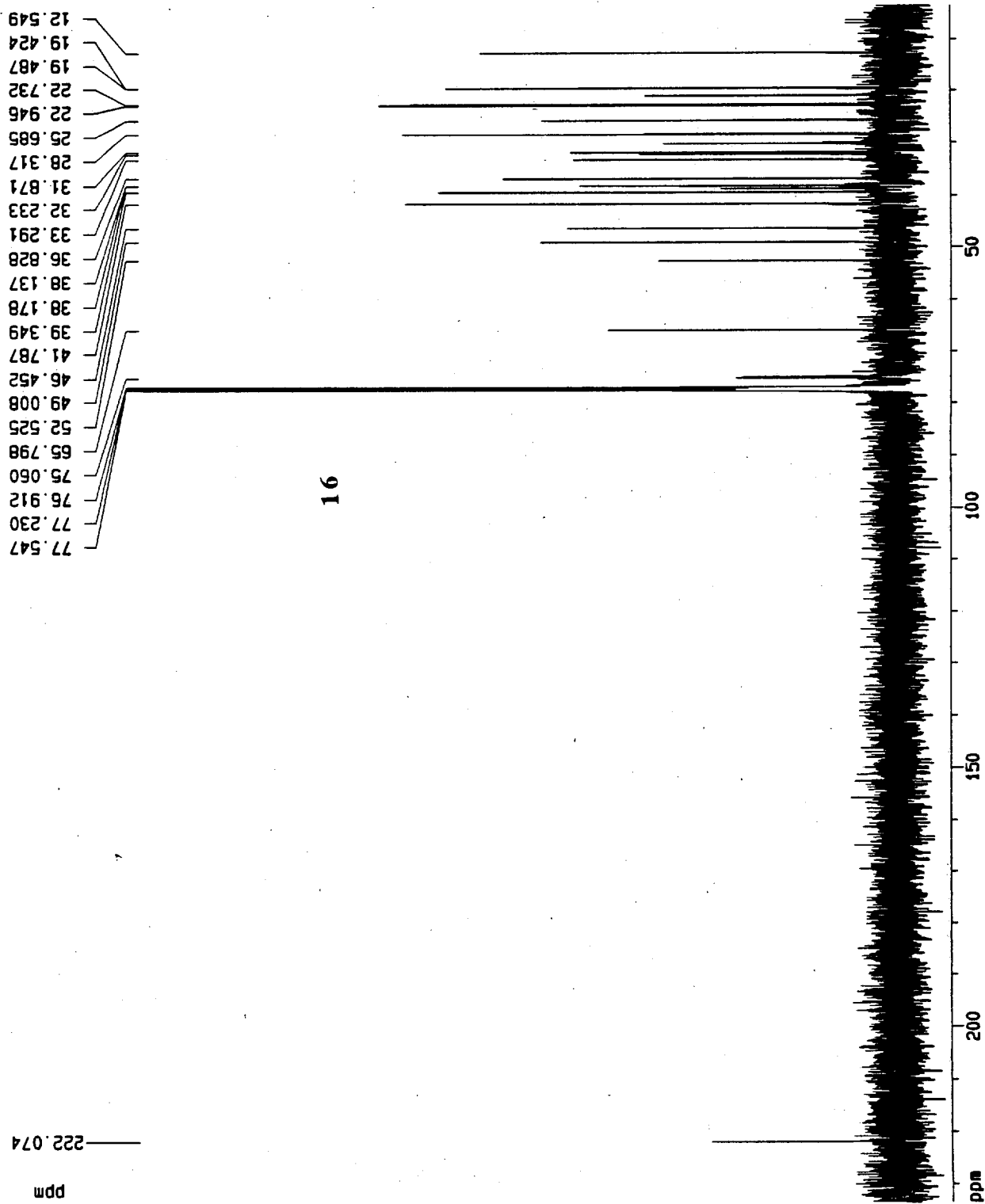

twj 03-143

Current Data Parameters
 NAME twj03-143
 EXPNO 2
 PROCNO 1

F2 - Acquisition Parameters
 Date_ 981229
 Time 17.43
 INSTRUM arx400
 PROBHD 5 mm QNP 1H
 PULPROG zgpg30
 TD 65536
 SOLVENT CDCl3
 NS 723
 DS 0
 SMH 27777.777 Hz
 FIDRES 0.423855 Hz
 AQ 1.1796980 sec
 RG 32768
 DM 18.000 usec
 DE 25.71 usec
 TE 300.0 K
 D12 0.0000200 sec
 DL5 23.50 dB
 CPDPRG waltz16
 P31 100.00 usec
 D1 2.00000000 sec
 P1 6.25 usec
 SF01 100.6248445 MHz
 NUCLEUS 13C
 D11 0.0300000 sec

F2 - Processing parameters
 SI 65536
 SF 100.6127509 MHz
 WDM EM
 SSB 0
 LB 1.00 Hz
 GB 0
 PC 1.40

1D NMR plot parameters
 CX 20.00 cm
 F1P 79.475 ppm
 F1 7996.19 Hz
 F2P 11.330 ppm
 F2 1139.97 Hz
 PPMCM 3.40723 ppm/cm
 HZCM 342.81116 Hz/cm

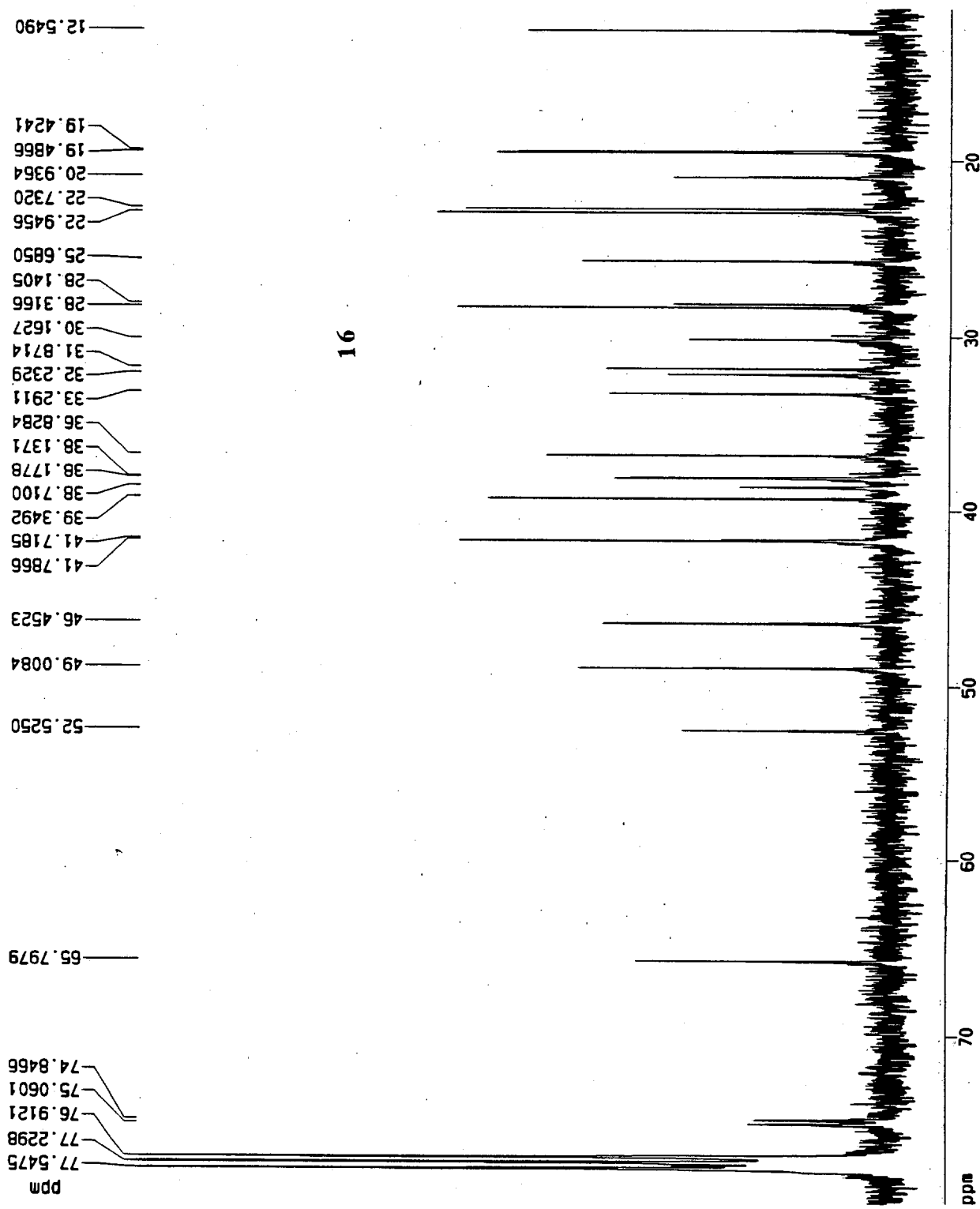

96

wj 03-143

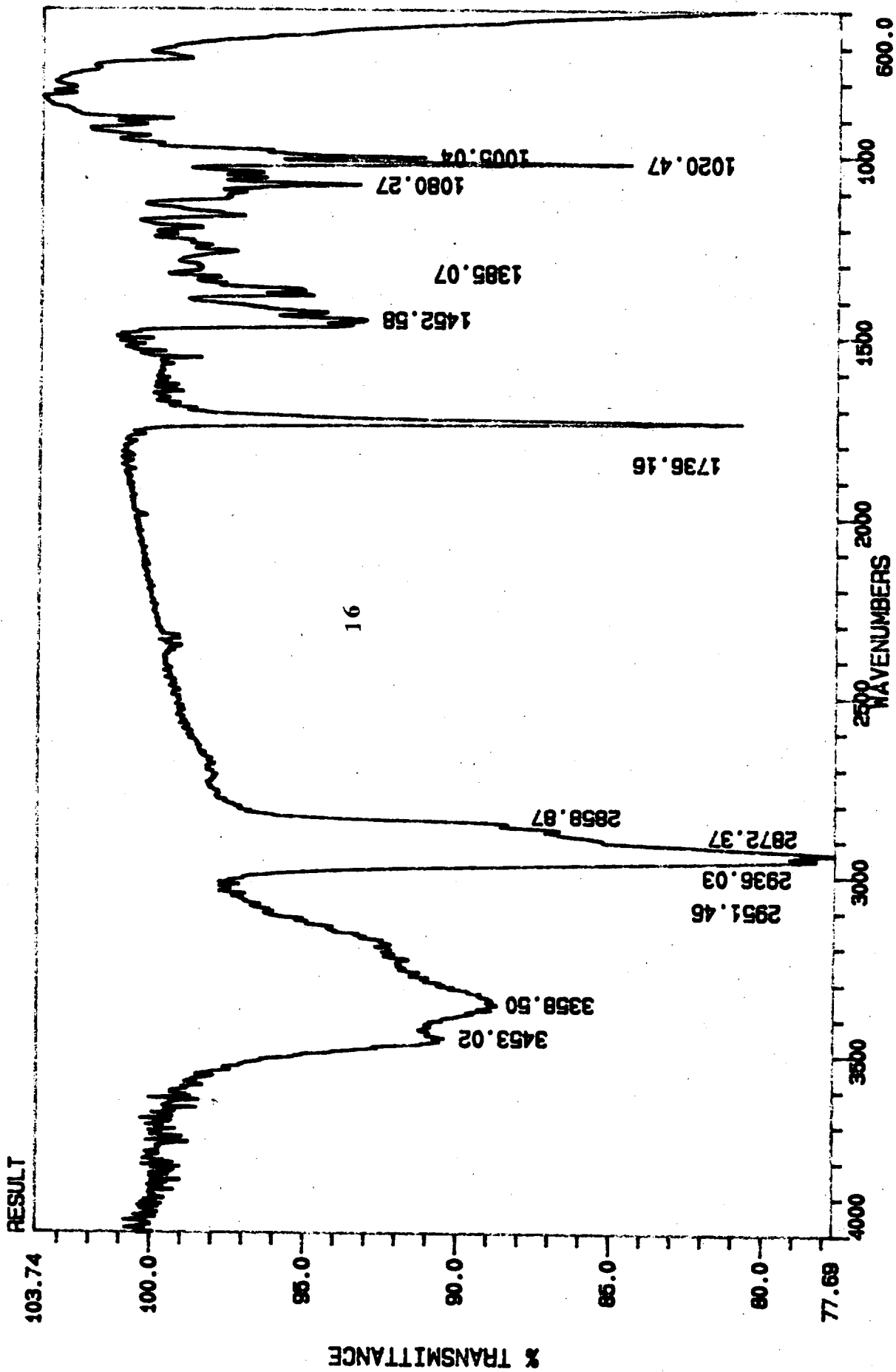

twj 03-169

Current Data Parameters
 NAME twj03-169
 EXPNO 1
 PROCNO 1

F2 - Acquisition Parameters
 Date_ 990302
 Time 12.33
 INSTRUM arx400
 PROBHD 5 mm QNP 1H
 PULPROG zg30
 TO 65536
 SOLVENT CDCl3
 NS 8
 DS 0
 SWH 8064.516 Hz
 FIDRES 0.123055 Hz
 AQ 4.0632820 sec
 RG 90
 DM 62.000 usec
 DE 88.57 usec
 TE 300.0 K
 D1 2.0000000 sec
 P1 8.25 usec
 SFO1 400.1324008 MHz
 NUCLEUS 1H

F2 - Processing parameters
 SI 65536
 SF 400.1300173 MHz
 MDW EM
 SSB 0
 LB 0.30 Hz
 GB 0
 PC 1.00

10 NMR plot parameters
 CX 20.00 cm
 FIP 7.520 ppm
 F1 3009.07 Hz
 F2P 0.006 ppm
 F2 2.37 Hz
 PPMCM 0.37572 ppm/cm
 HZCM 150.33514 Hz/cm

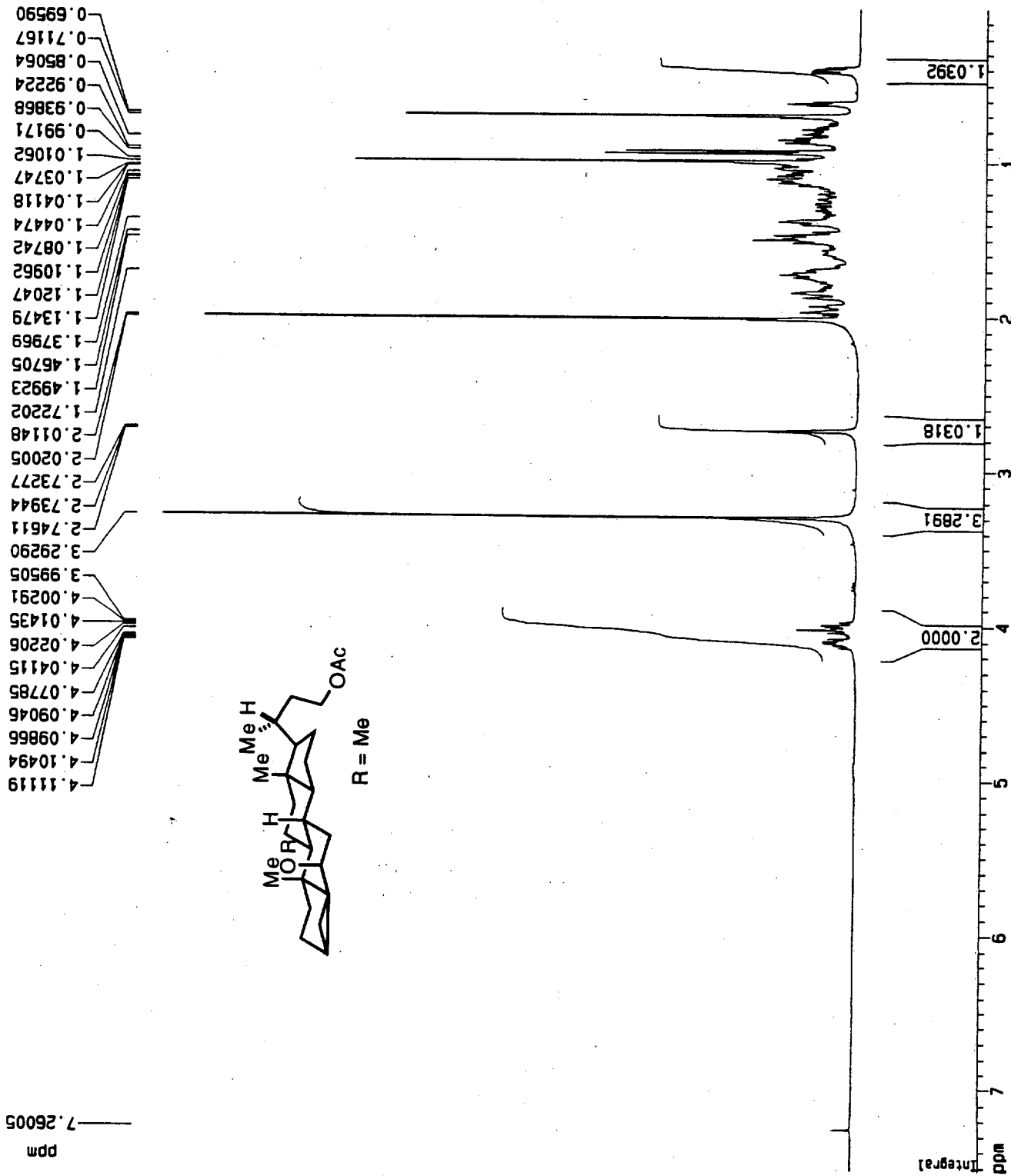

twj 03-169

Current Data Parameters
 NAME twj03-169
 EXPNO 2
 PROCNO 1

F2 - Acquisition Parameters
 Date_ 990302
 Time 12.43
 INSTRUM arx400
 PROBHD 5 mm QNP 1H
 PULPROG zgpg30
 TD 65536
 SOLVENT CDCl3
 NS 240
 DS 0
 SWH 27777.777 Hz
 FIDRES 0.423855 Hz
 AQ 1.1796980 sec
 RG 32768
 DM 18.000 usec
 DE 25.71 usec
 TE 300.0 K
 D12 0.0000200 sec
 DL5 23.50 dB
 CPDPRG waltz16
 P31 100.00 usec
 D1 2.00000000 sec
 P1 6.25 usec
 SF01 100.6248445 MHz
 NUCLEUS 13C
 D11 0.0300000 sec

F2 - Processing parameters
 SI 65536
 SF 100.612778 MHz
 WDM EM
 SS8 0
 LB 1.00 Hz
 GB 0
 PC 1.40

1D NMR plot parameters
 CX 20.00 cm
 F1P 176.050 ppm
 F1 17712.84 Hz
 F2P 6.926 ppm
 F2 696.86 Hz
 PPHCM 8.45617 ppm/cm
 HZCM 650.79926 Hz/cm

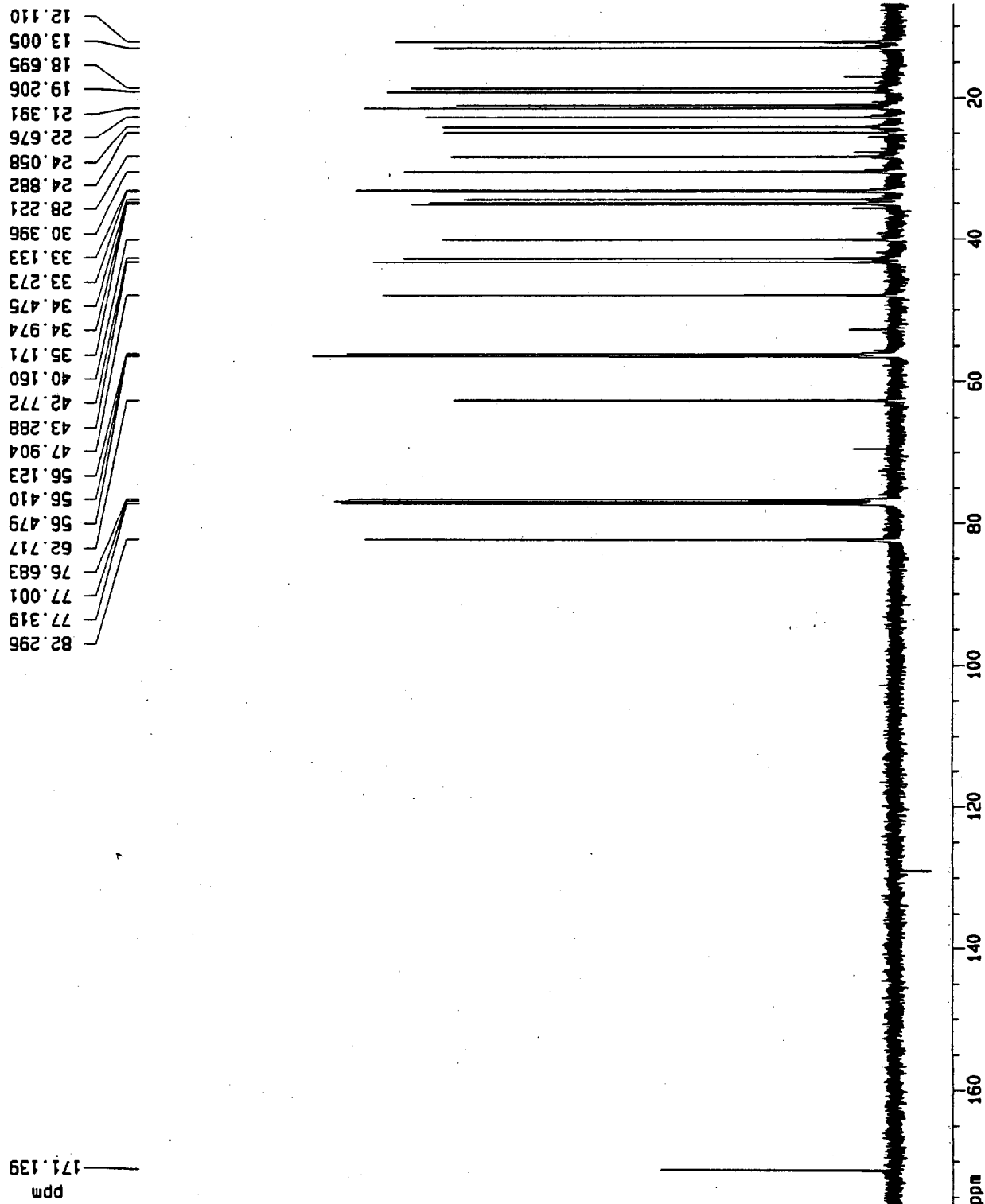

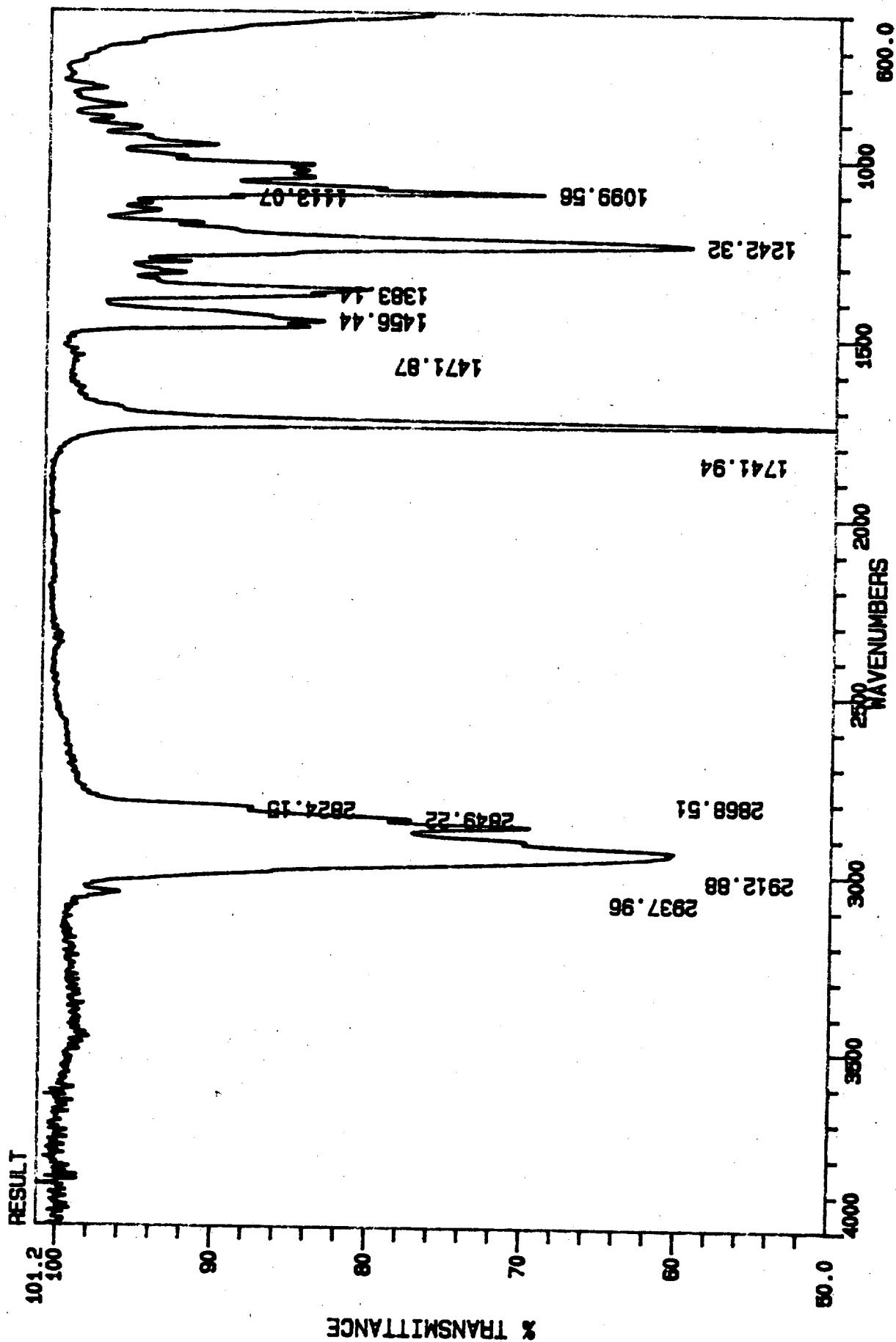

twj 03-170

Current Data Parameters
 NAME twj03-170
 EXPNO 1
 PROCNO 1

F2 - Acquisition Parameters
 Date_ 990304
 Time 13.02
 INSTRUM apx400
 PROBHD 5 mm QNP 1H
 PULPROG zg30
 TD 65536
 SOLVENT CDC13
 NS 8
 DS 0
 SWH 8064.516 Hz
 FIDRES 0.123055 Hz
 AQ 4.0632820 sec
 RG 90
 DM 62.000 usec
 DE 88.57 usec
 TE 300.0 K
 D1 2.0000000 sec
 P1 8.25 usec
 SF01 400.1324008 MHz
 NUCLEUS 1H

F2 - Processing parameters
 SI 65536
 SF 400.1300172 MHz
 WDW EM
 SS8 0
 LB 0.30 Hz
 GB 0
 PC 1.00

10 NMR plot parameters
 CX 20.00 cm
 F1P 7.449 ppm
 F1 2980.72 Hz
 F2P 0.229 ppm
 F2 91.75 Hz
 PPMCH 0.36100 ppm/cm
 HZCM 144.44850 Hz/cm

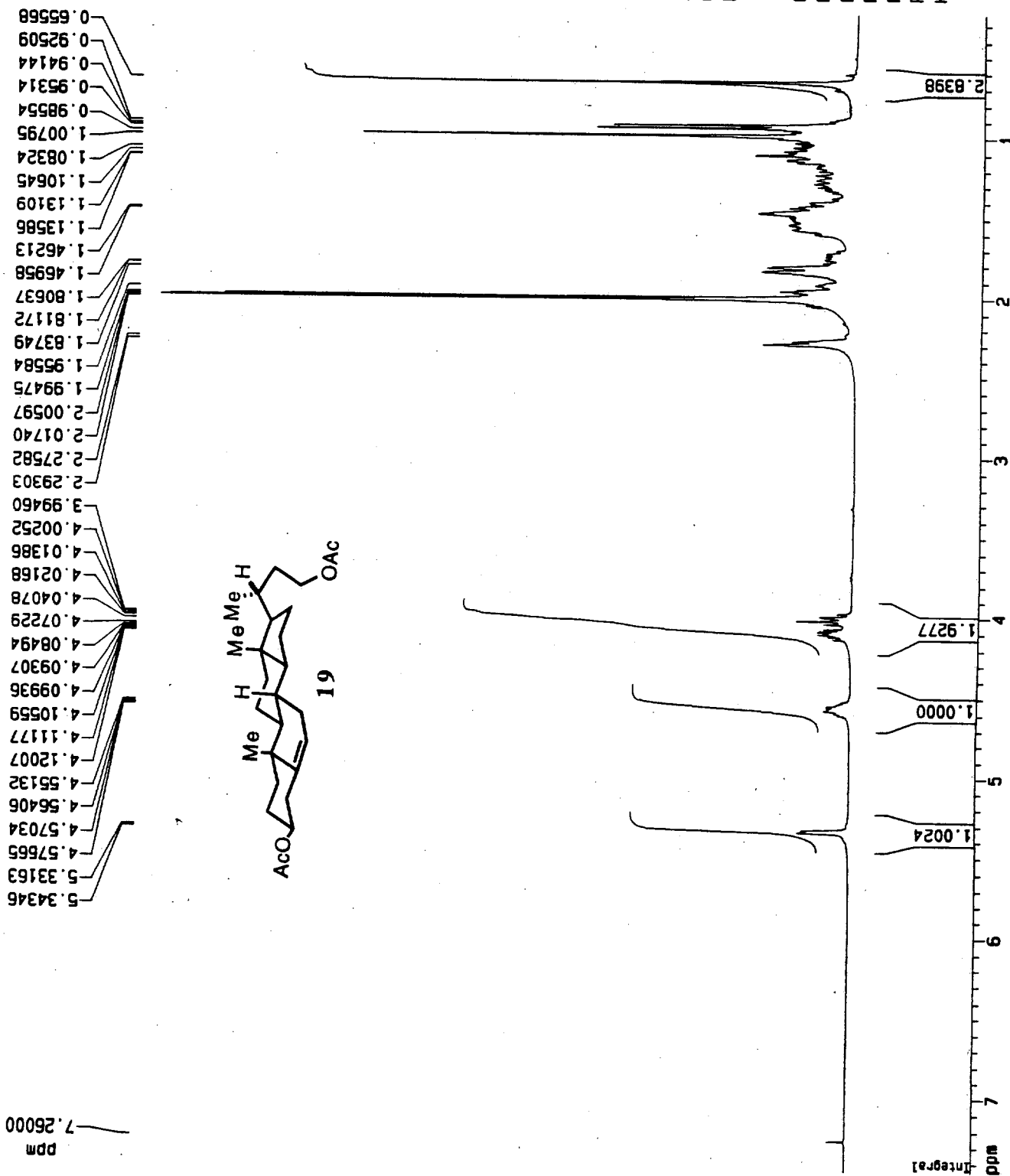

twj 03-170

Current Data Parameters
 NAME twj03-170
 EXPNO 2
 PROCNO 1

F2 - Acquisition Parameters
 Date_ 990304
 Time 13.10
 INSTRUM arx400
 PROBHD 5 mm QNP 1H
 PULPROG zgdc30
 TD 65536
 SOLVENT CDCl3
 NS 187
 DS 0
 SMH 27777.777 Hz
 FIDRES 0.423855 Hz
 AQ 1.1796980 sec
 RG 32768
 DM 18.000 usec
 DE 25.71 usec
 TE 300.0 K
 D12 0.0000200 sec
 DL5 23.50 dB
 CPDPRG waltz16
 P31 100.00 usec
 D1 2.0000000 sec
 P1 6.25 usec
 SF01 100.6248445 MHz
 NUCLEUS 13C
 D11 0.0300000 sec

F2 - Processing parameters
 SI 65536
 SF 100.6127795 MHz
 WDW EM
 SSB 0
 LB 1.00 Hz
 GB 0
 PC 1.40

1D NMR plot parameters
 CX 20.00 cm
 FIP 175.766 ppm
 F1 17684.28 Hz
 F2 7.250 ppm
 PPMCM 8.42580 ppm/cm
 HZCM 647.74347 Hz/cm

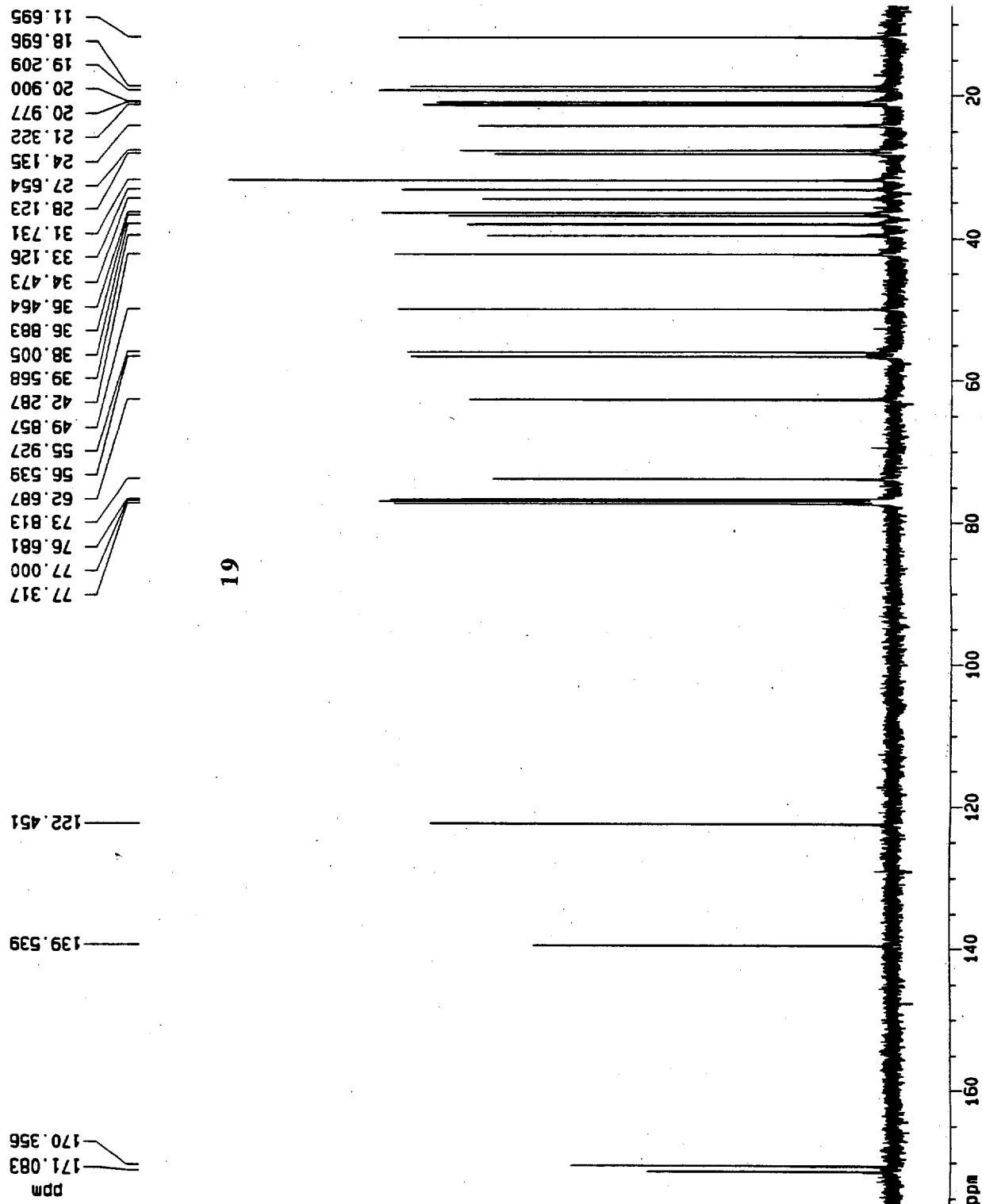

TWJ 03-170

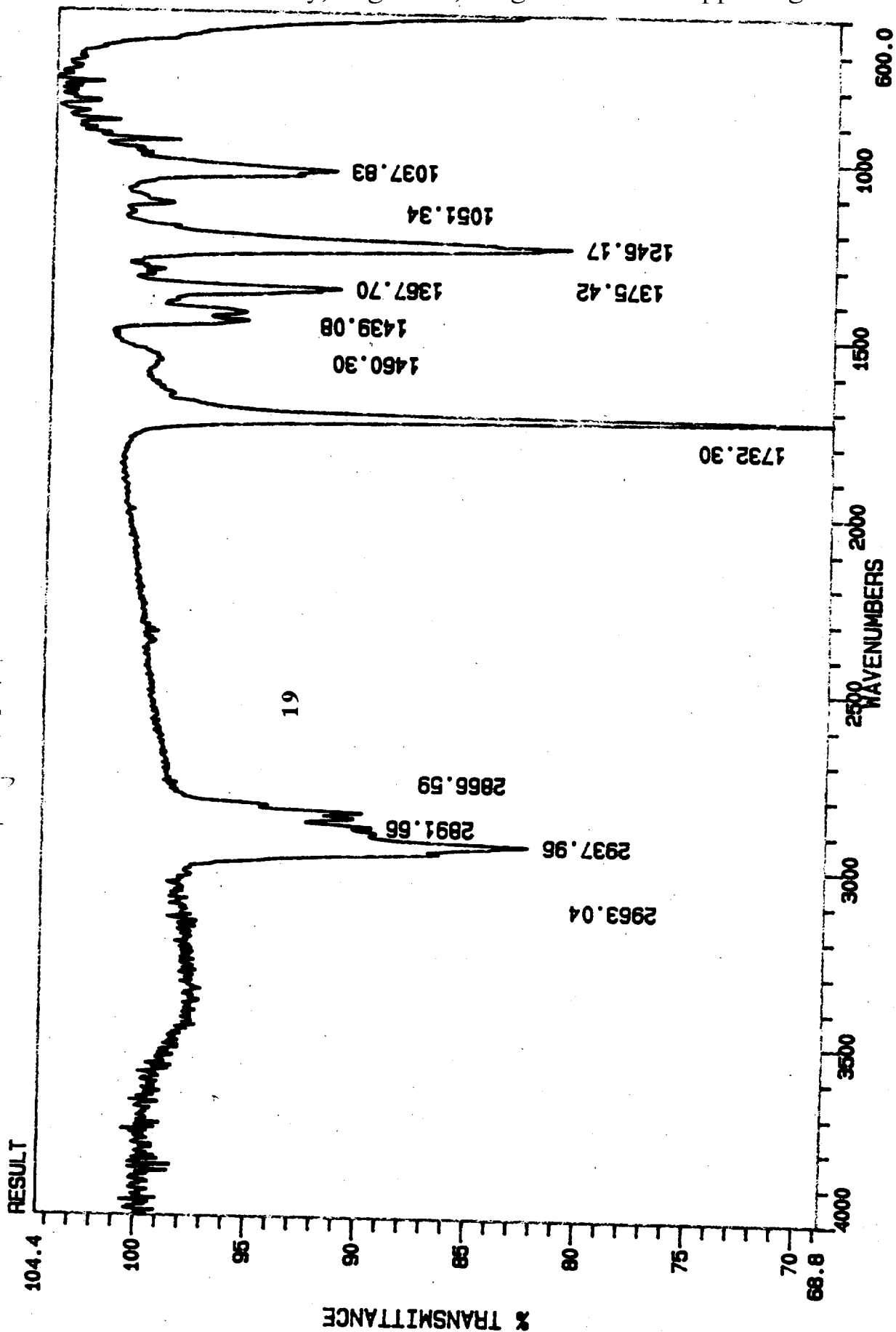

twj 03-173

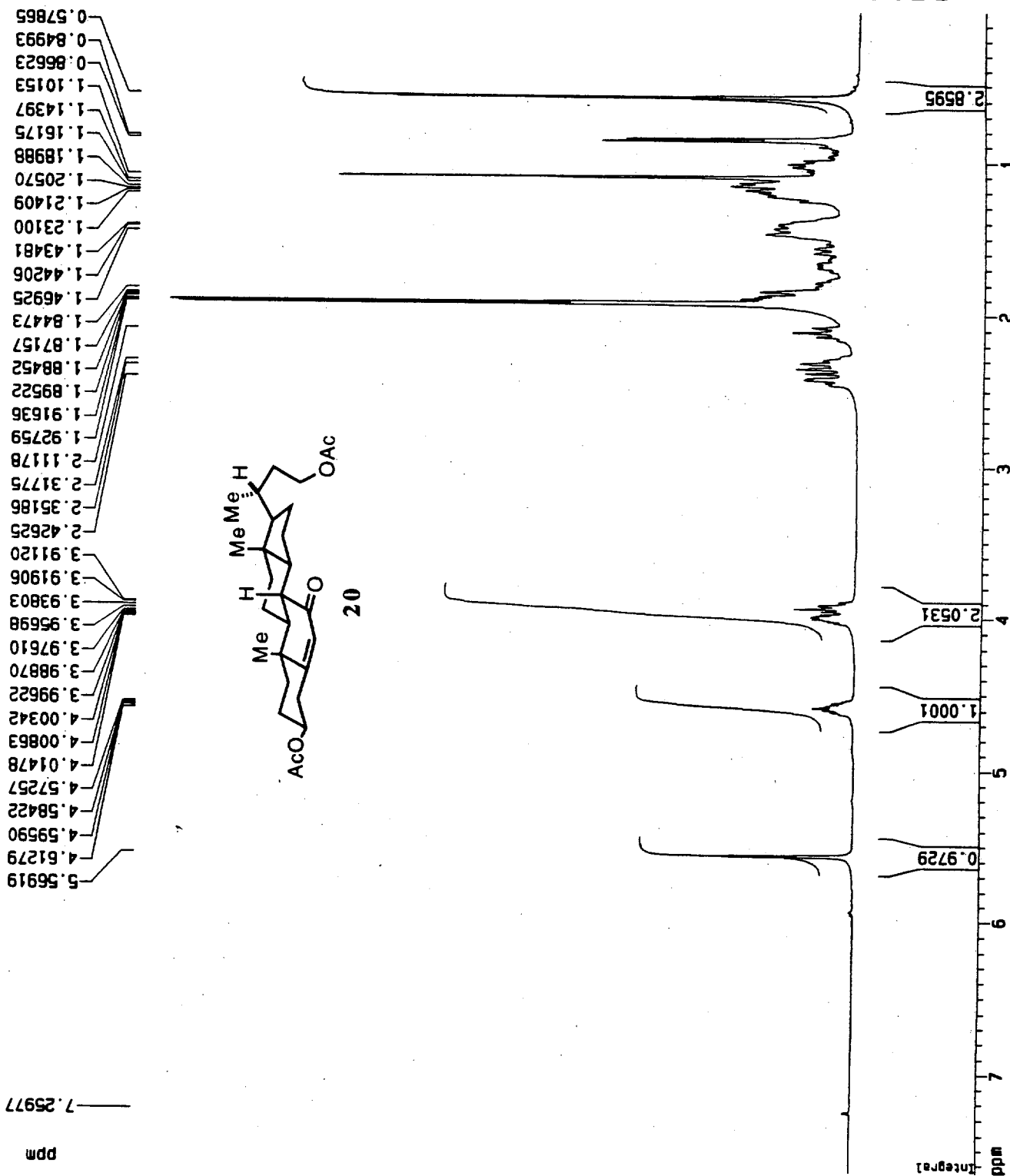

Current Data Parameters
 NAME twj03-173
 EXPNO 1
 PROCNO 1

F2 - Acquisition Parameters

Date_ 990308
 Time 13.41
 INSTRUM arx400
 PROBHD 5 mm QNP 1H
 PULPROG zg30
 TO 65536
 SOLVENT CDCl3
 NS 8
 DS 0
 SMH 8064.516 Hz
 FIDRES 0.123055 Hz
 AQ 4.0632820 sec
 RG 32
 DM 62.000 usec
 DE 88.57 usec
 TE 300.0 K
 D1 2.0000000 sec
 P1 8.25 usec
 SFO1 400.132408 MHz
 NUCLEUS 1H

F2 - Processing parameters

SI 65536
 SF 400.1300165 MHz
 HOW EM
 SSB 0
 LB 0.30 Hz
 GB 0
 PC 1.00

1D NMR plot parameters

CX 20.00 cm
 FIP 7.656 ppm
 F1 3063.42 Hz
 F2P 0.007 ppm
 F2 2.83 Hz
 PPMCM 0.38245 ppm/cm
 HZCM 153.02986 Hz/cm

twj 03-173

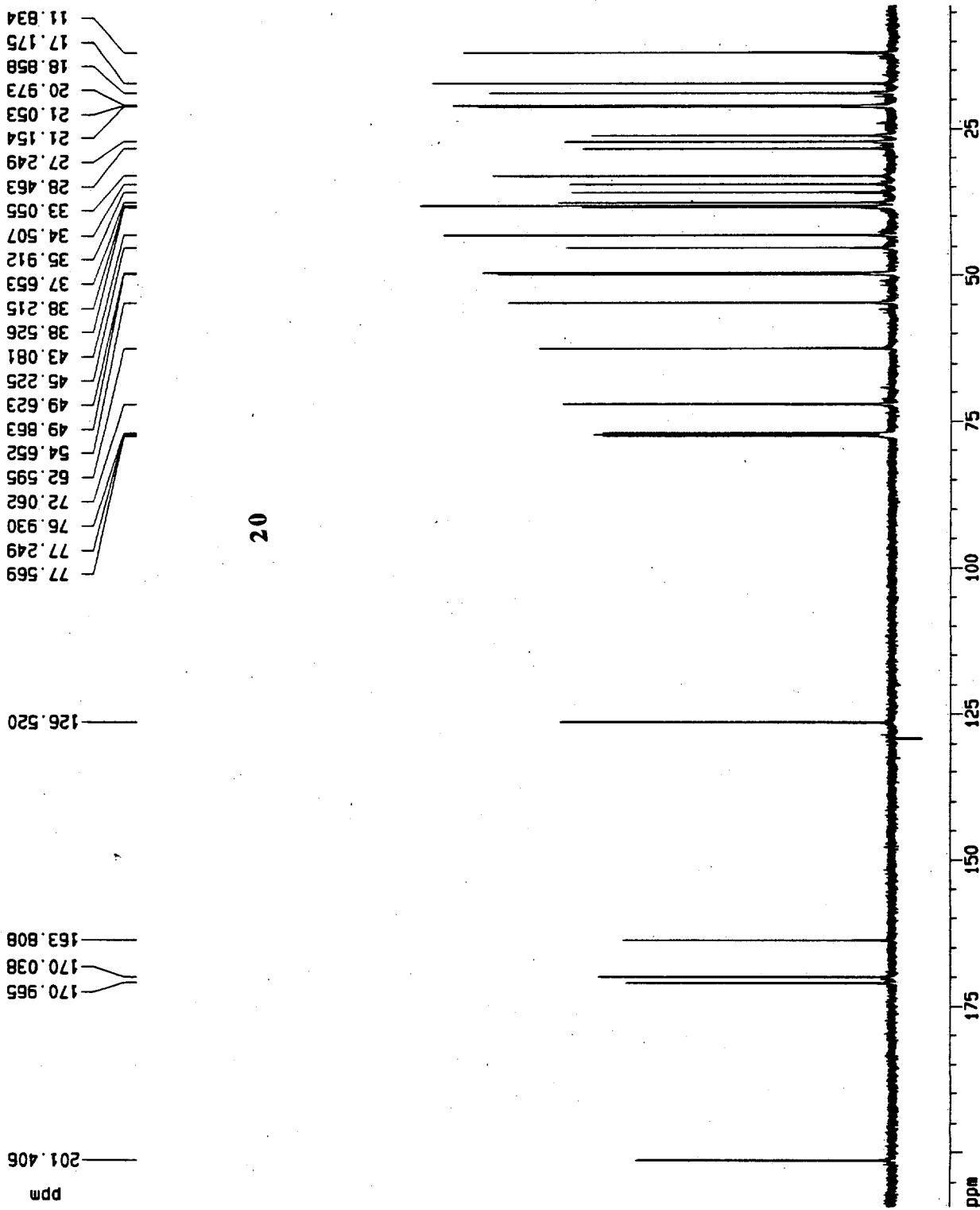

Current Data Parameters
 NAME twj03-173
 EXPNO 2
 PROCNO 1

F2 - Acquisition Parameters
 Date_ 990308
 Time 13.54
 INSTRUM ark400
 PROBHD 5 mm QNP 1H
 PULPROG zgpg30
 TO 65536
 SOLVENT COC13
 NS 218
 DS 0
 SWH 27777.777 Hz
 FIDRES 0.423855 Hz
 AQ 1.1796980 sec
 RG 32768
 DM 18.000 usec
 DE 25.71 usec
 TE 300.0 K
 D12 0.000200 sec
 DL5 23.50 dB
 CPDPRG waltz16
 P31 100.00 usec
 D1 2.0000000 sec
 P1 6.25 usec
 SF01 100.6248445 MHz
 NUCLEUS 13C
 D11 0.0300000 sec

F2 - Processing parameters
 SI 65536
 SF 100.6127710 MHz
 WDM EM
 SSB 0
 LB 1.00 Hz
 GB 0
 PC 1.40

1D NMR plot parameters
 CX 20.00 cm
 F1P 209.286 ppm
 F1 21056.85 Hz
 F2 3.898 ppm
 F2 392.15 Hz
 PPNCH 10.26842 ppm/cm
 HZCM 1033.23511 Hz/cm

20

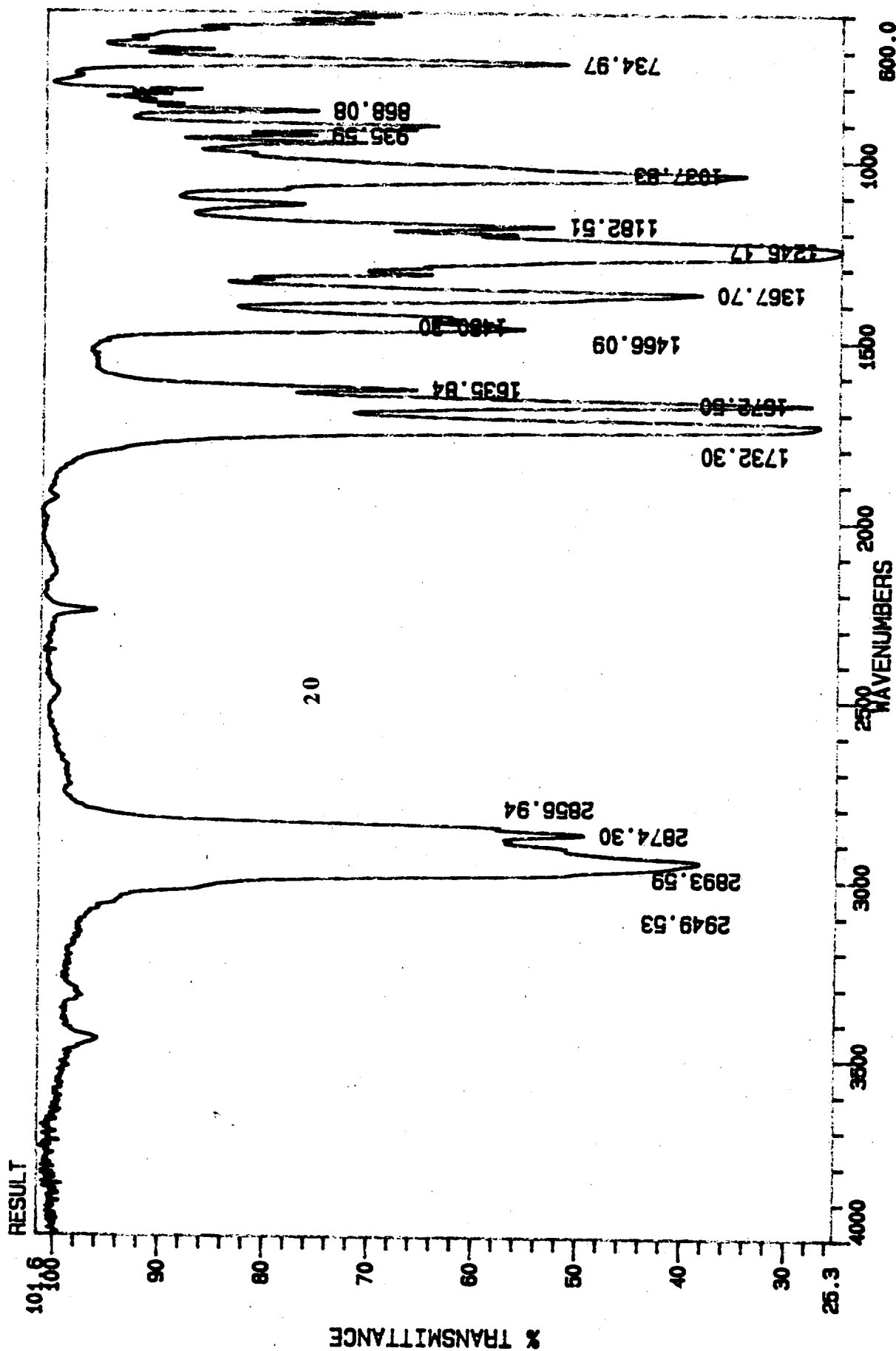

twj 03-175

Current Data Parameters
 NAME twj03-175
 EXPNO 1
 PROCNO 1

F2 - Acquisition Parameters
 Date_ 990310
 Time 14.20
 INSTRUM apx400
 PROBHD 5 mm QNP 1H
 PULPROG zg30
 TD 65536
 SOLVENT CDCl3
 NS 8
 DS 0
 SMH 8064.516 Hz
 FIDRES 0.123055 Hz
 AQ 4.0632820 sec
 RG 90
 DM 62.000 usec
 DE 88.57 usec
 TE 300.0 K
 D1 2.0000000 sec
 P1 8.25 usec
 SF01 400.1324008 MHz
 NUCLEUS 1H

F2 - Processing parameters
 SI 65536
 SF 400.1300173 MHz
 MDW EM
 SSB 0
 LB 0.30 Hz
 GB 0
 PC 1.00

1D NMR plot parameters
 CX 20.00 cm
 F1P 7.574 ppm
 F1 3030.43 Hz
 F2P 0.235 ppm
 F2 94.08 Hz
 PPMCM 0.36692 ppm/cm
 HZCM 146.81758 Hz/cm

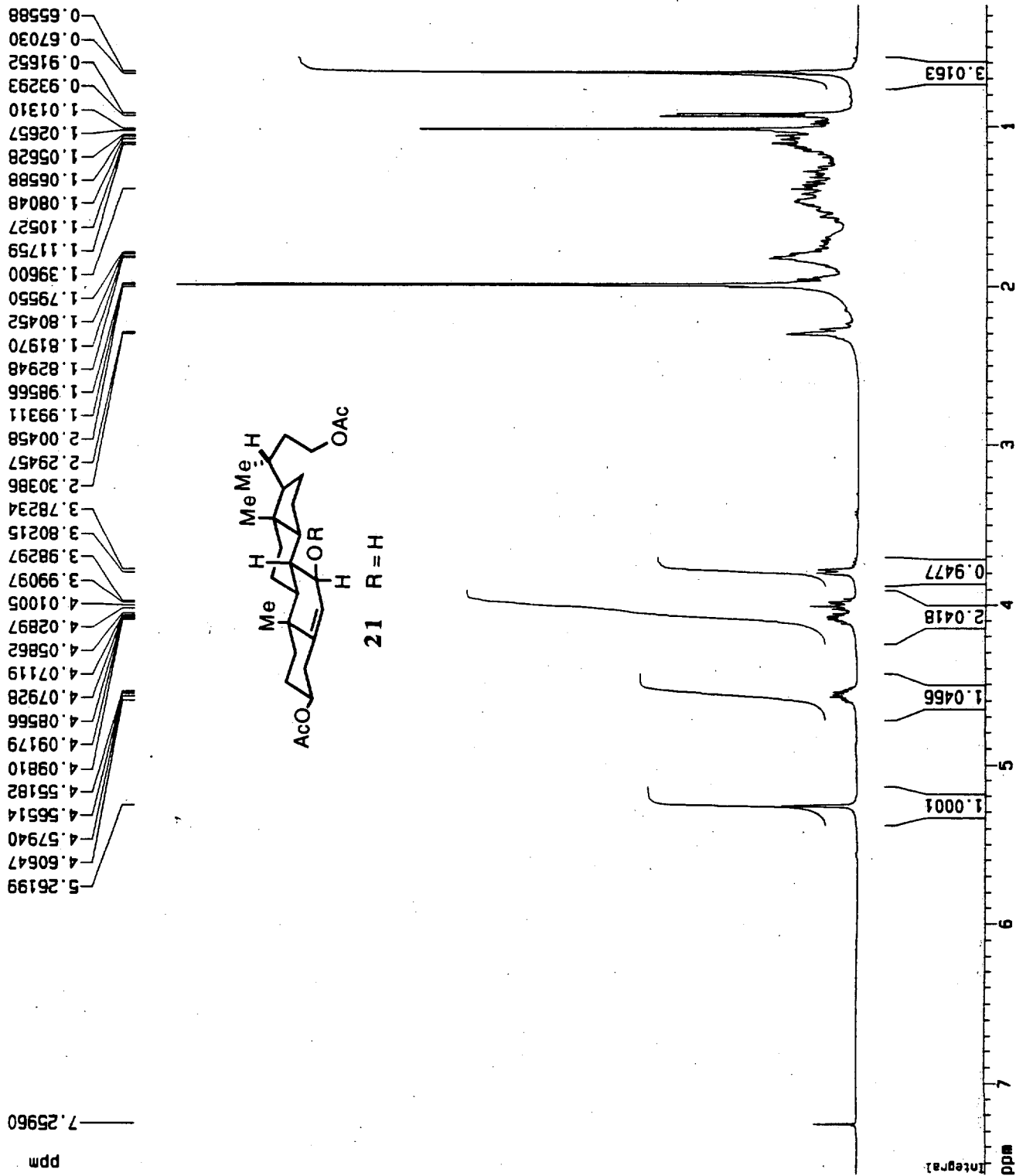

twj 03-175

Current Data Parameters
 NAME twj03-175
 EXPNO 2
 PROCNO 1

F2 - Acquisition Parameters
 Date_ 990310
 Time 14.28
 INSTRUM arx400
 PROBHD 5 mm QNP 1H
 PULPROG zgpg30
 TD 65536
 SOLVENT CDCl3
 NS 162
 DS 0
 SMH 27777.777 Hz
 FIDRES 0.423855 Hz
 AQ 1.1796980 sec
 RG 32768
 DM 18.000 usec
 DE 25.71 usec
 TE 300.0 K
 D12 0.0000200 sec
 DL5 23.50 dB
 CPDPRG waltz16
 P31 100.00 usec
 O1 2.0000000 sec
 P1 6.25 usec
 SF01 100.6248445 MHz
 NUCLEUS 13C
 D11 0.0300000 sec

F2 - Processing parameters
 SI 65536
 SF 100.6127829 MHz
 WDW EM
 SSB 0
 LB 1.00 Hz
 GB 0
 PC 1.40

1D NMR plot parameters
 CX 20.00 cm
 F1P 173.939 ppm
 F1 17500.54 Hz
 F2P 7.858 ppm
 F2 790.64 Hz
 PPMCM 8.30406 ppm/cm
 SCA 40.484 Hz/cm

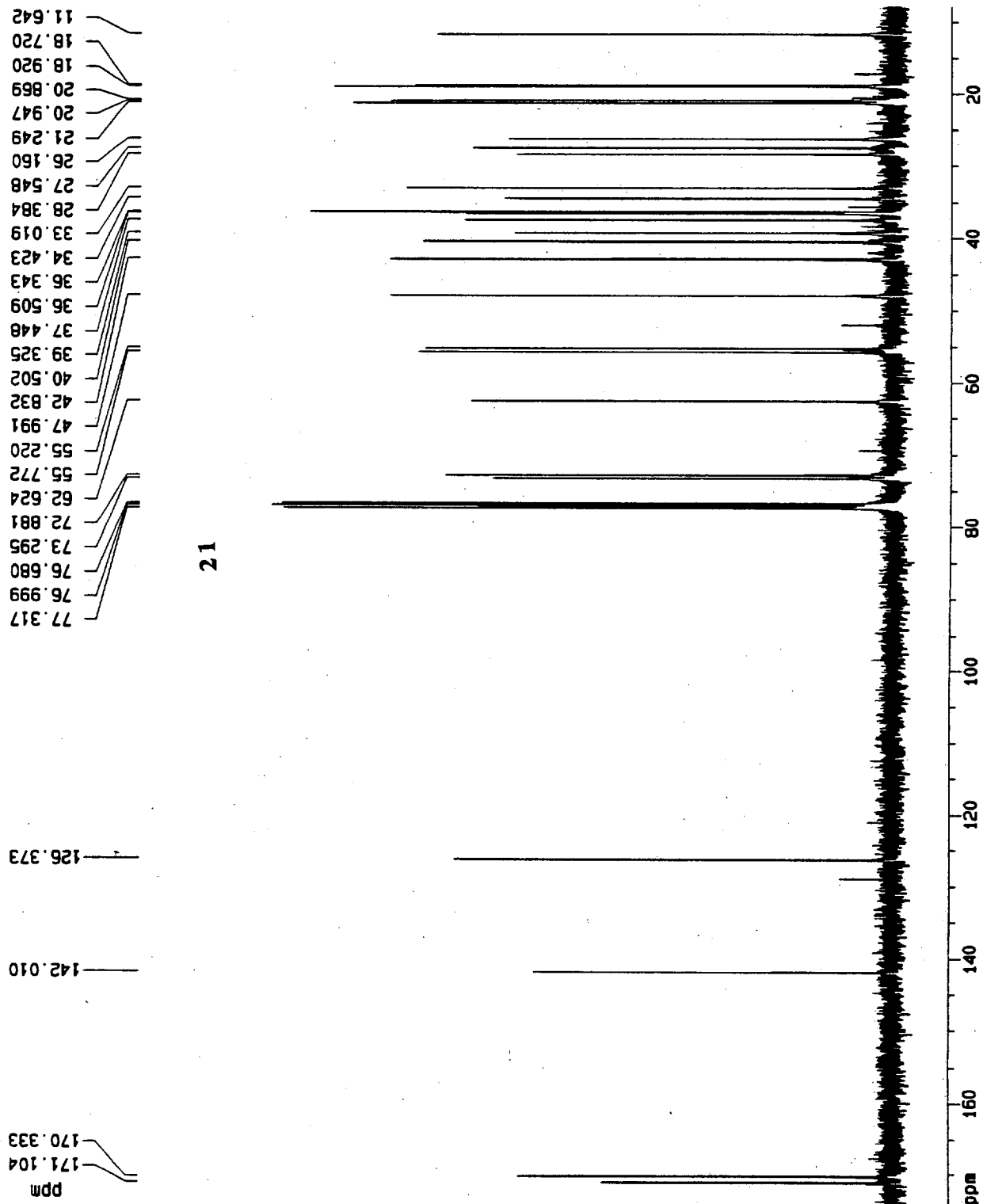

21

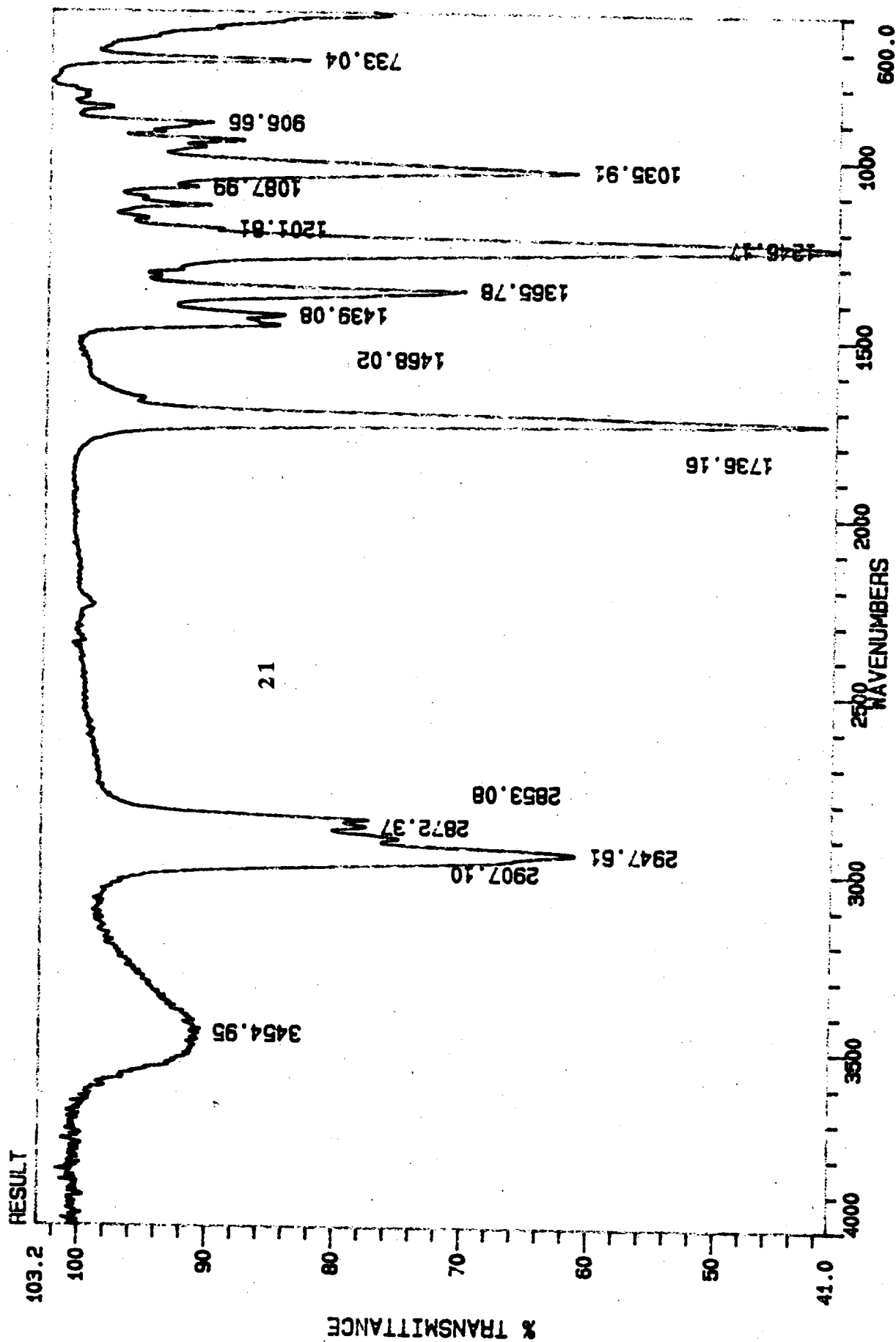

twj 03-177

Current Data Parameters
 NAME twj03-177
 EXPNO 1
 PROCNO 1

F2 - Acquisition Parameters
 Date_ 990312
 Time 14.26
 INSTRUM arx400
 PROBHD 5 mm QNP 1H
 PULPRDG zg30
 TD 65536
 SOLVENT CDCl3
 NS 8
 DS 0
 SWH 8064.516 Hz
 FIDRES 0.123055 Hz
 AQ 4.0632820 sec
 RG 90
 DM 62.000 usec
 DE 88.57 usec
 TE 300.0 K
 O1 2.00000000 sec
 P1 8.25 usec
 SF01 400.1324008 MHz
 NUCLEUS 1H

F2 - Processing parameters
 SI 65536
 SF 400.1300172 MHz
 MDW EM
 SSB 0
 LB 0.30 Hz
 GB 0
 PC 1.00

1D NMR plot parameters
 CX 20.00 cm
 F1P 7.535 ppm
 F1 3014.84 Hz
 F2P 0.140 ppm
 F2 55.82 Hz
 PPMCH 0.36976 ppm/cm
 HZCM 147.95094 Hz/cm

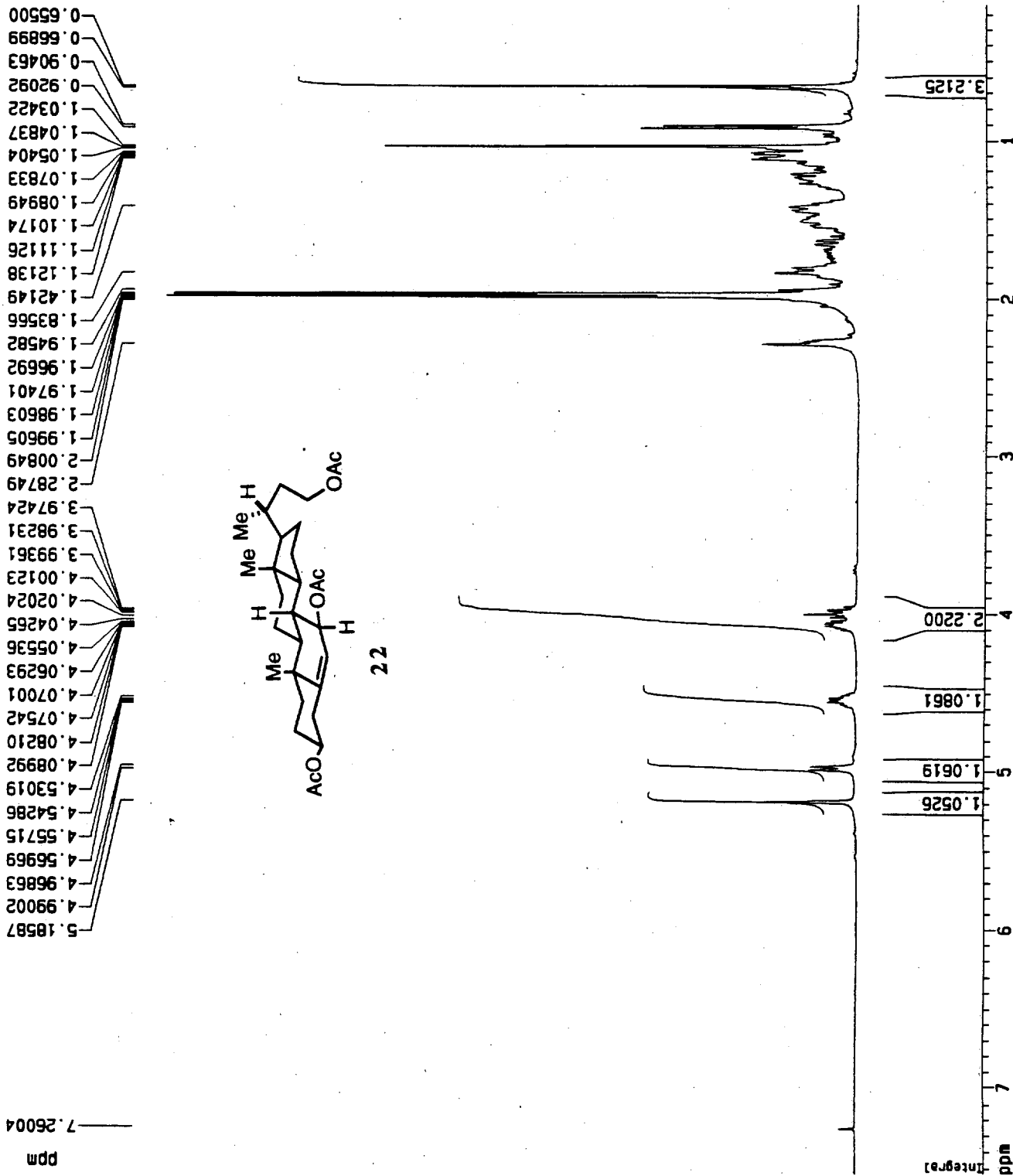

twj 03-177

Current Data Parameters
 NAME twj03-177
 EXPNO 2
 PROCNO 1

F2 - Acquisition Parameters
 Date_ 990312
 Time 14.35
 INSTRUM arx400
 PROBHD 5 mm GNP 1H
 PULPROG zgpg30
 TD 65536
 SOLVENT CDCl3
 NS 165
 DS 0
 SMH 27777.777 Hz
 FIDRES 0.423855 Hz
 AQ 1.1796980 sec
 RG 32768
 DW 18.000 usec
 DE 25.71 usec
 TE 300.0 K
 D12 0.0000200 sec
 DL5 23.50 dB
 CPDPRG waltz16
 P31 100.00 usec
 D1 2.00000000 sec
 P1 6.25 usec
 SF01 100.6248445 MHz
 NUCLEUS 13C
 D11 0.0300000 sec

F2 - Processing parameters
 SI 65536
 SF 100.6127825 MHz
 MDW EK
 SSB 0
 LB 1.00 Hz
 GB 0
 PC 1.40

1D NMR plot parameters
 CX 20.00 cm
 F1P 175.461 ppm
 F1 17653.62 Hz
 F2P 6.031 ppm
 F2 606.77 Hz
 PPMCH 8.47151 ppm/cm
 HZCM 852.34247 Hz/cm

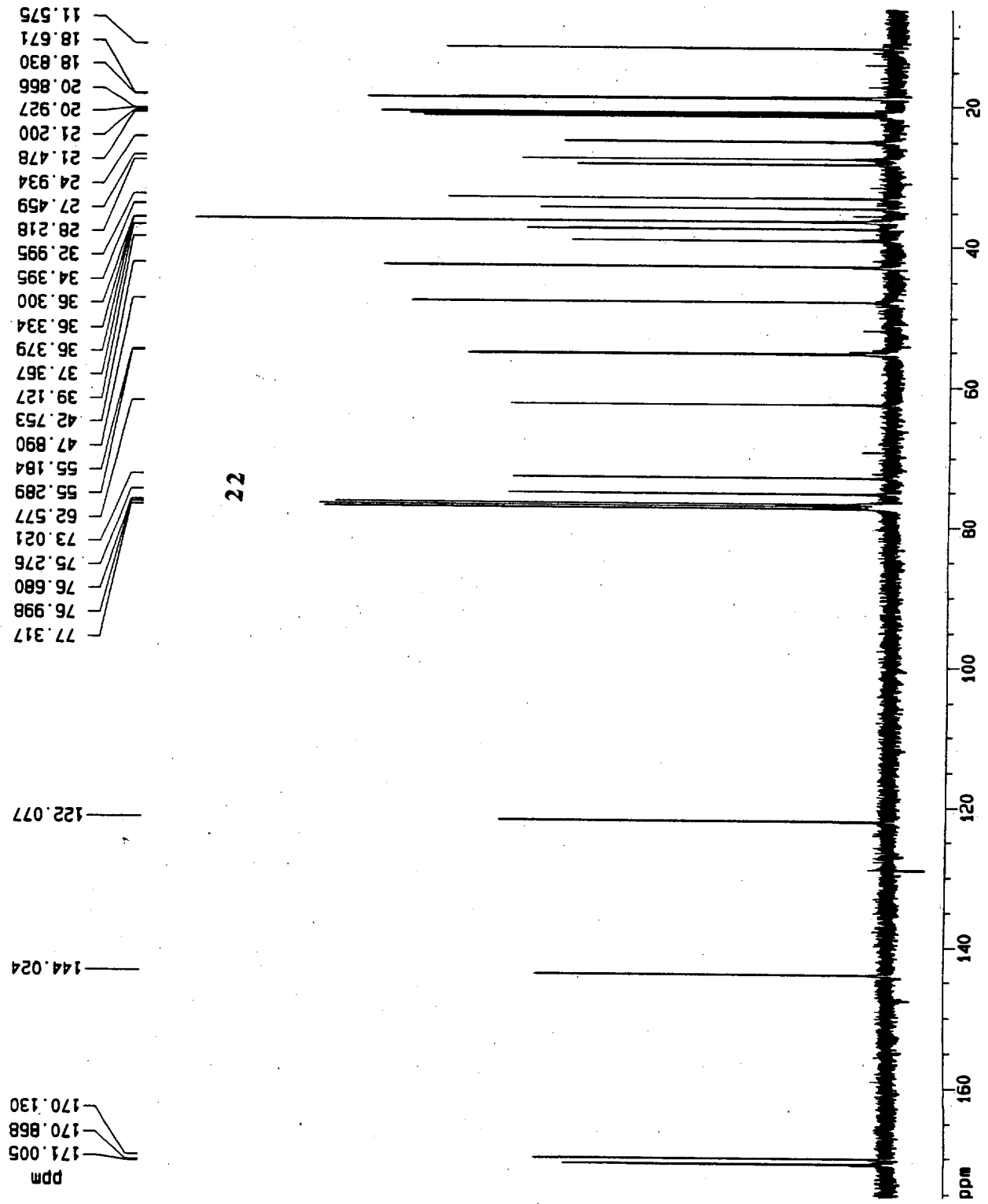

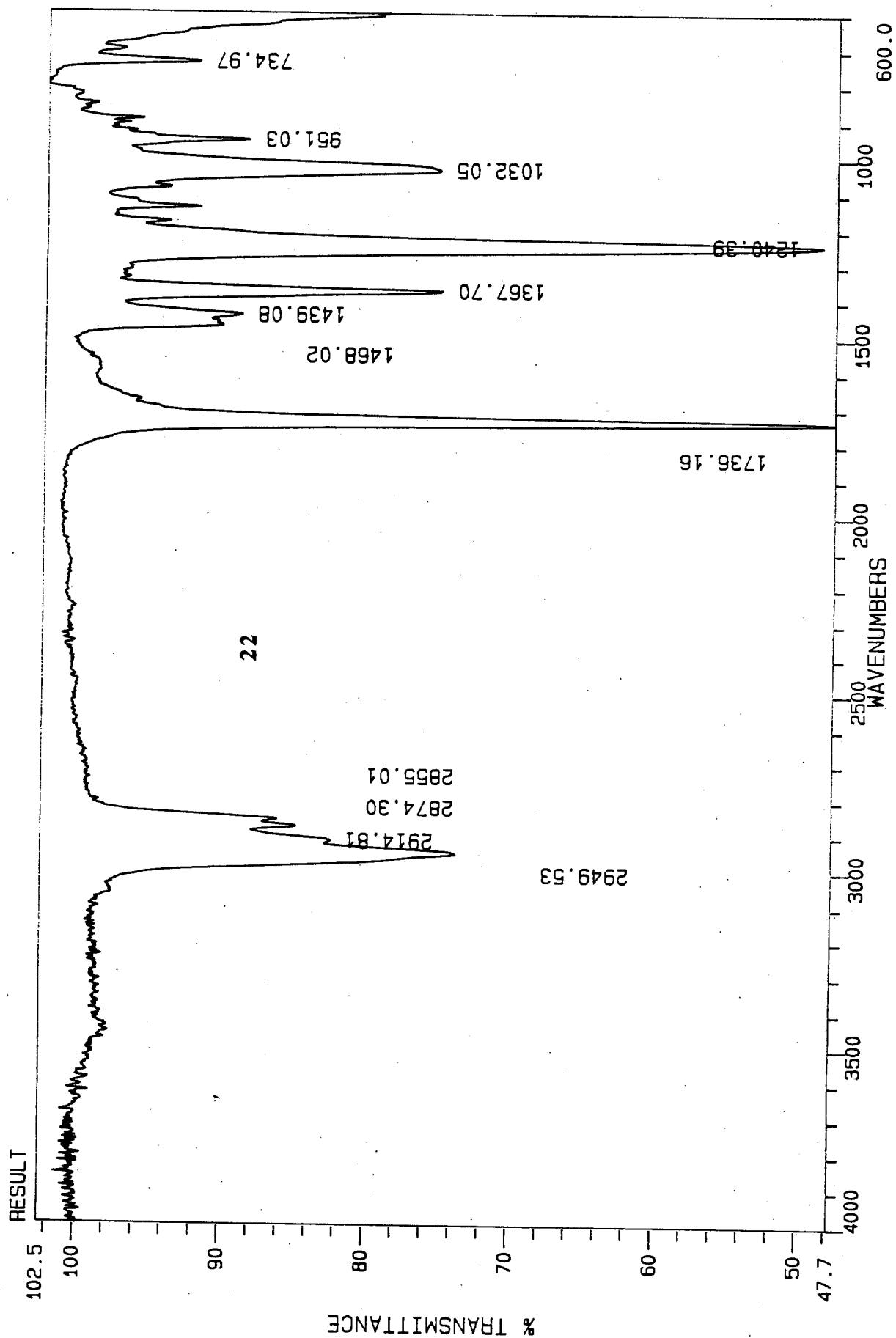

twj 03-179

Current Data Parameters
 NAME twj03-179
 EXPNO 1
 PROCNO 1

F2 - Acquisition Parameters
 Date_ 990317
 Time 16.22
 INSTRUM arx400
 PROBHD 5 mm QNP 1H
 PULPROG zg30
 TD 65536
 SOLVENT MeOH
 NS 8
 DS 0
 SWH 8064.516 Hz
 FIDRES 0.123055 Hz
 AQ 4.0632820 sec
 RG 64
 DM 62.000 usec
 DE 88.57 usec
 TE 300.0 K
 D1 2.0000000 sec
 P1 8.25 usec
 SFO1 400.1324008 MHz
 NUCLEUS 1H

F2 - Processing parameters
 SI 65536
 SF 400.1300173 MHz
 WDW EM
 SSB 0
 LB 0.30 Hz
 GB 0
 PC 1.00

1D NMR plot parameters
 CX 20.00 cm
 F1P 5.669 ppm
 F1 2268.46 Hz
 F2P 0.095 ppm
 F2 38.16 Hz
 PPMCH 0.27870 ppm/cm
 HZCM 111.51527 Hz/cm

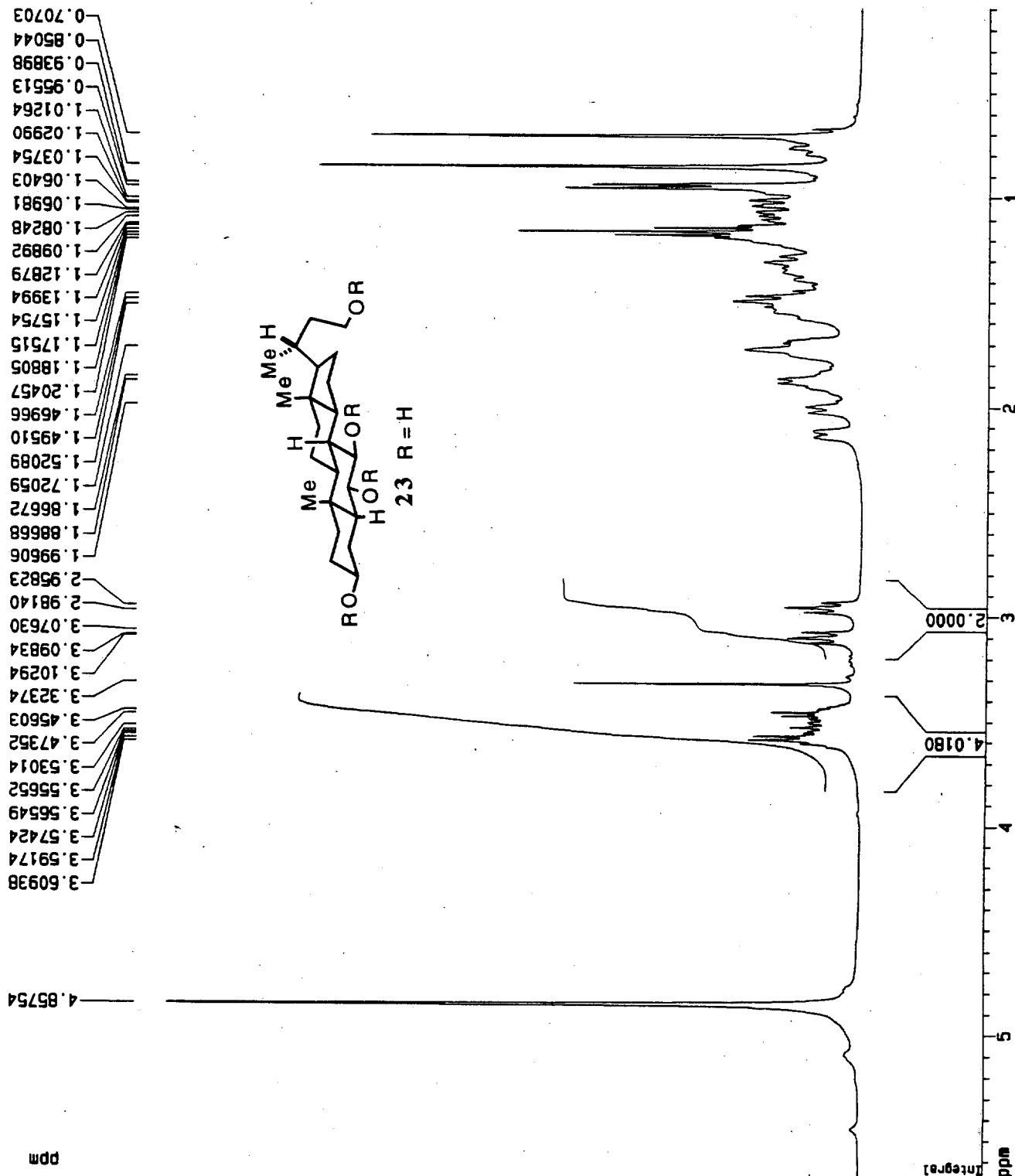

twj 03-179

Current Data Parameters
 NAME twj03-179
 EXPNO 2
 PROCNO 1

F2 - Acquisition Parameters
 Date_ 990317
 Time 16.29
 INSTRUM arx400
 PROBHD 5 mm QNP 1H
 PULPROG zgpg30
 TD 65536
 SOLVENT CDCl3
 NS 175
 DS 0
 SWH 27777.777 Hz
 FIDRES 0.423855 Hz
 AQ 1.1795980 sec
 RG 32768
 DM 18.000 usec
 DE 25.71 usec
 TE 300.0 K
 D12 0.0000200 sec
 OL5 23.50 dB
 CPDPRG waltz16
 P31 100.00 usec
 D1 2.0000000 sec
 P1 6.25 usec
 SFO1 100.6248445 MHz
 NUCLEUS 13C
 D11 0.0300000 sec

F2 - Processing parameters
 SI 65536
 SF 100.6127710 MHz
 WDM EM
 SSB 0
 LB 1.00 Hz
 GB 0
 PC 1.40

1D NMR plot parameters
 CX 20.00 cm
 F1P 81.921 ppm
 F1 8242.28 Hz
 F2P 8.654 ppm
 F2 870.73 Hz
 PPMCM 3.66333 ppm/cm
 HZCM 368.57748 Hz/cm

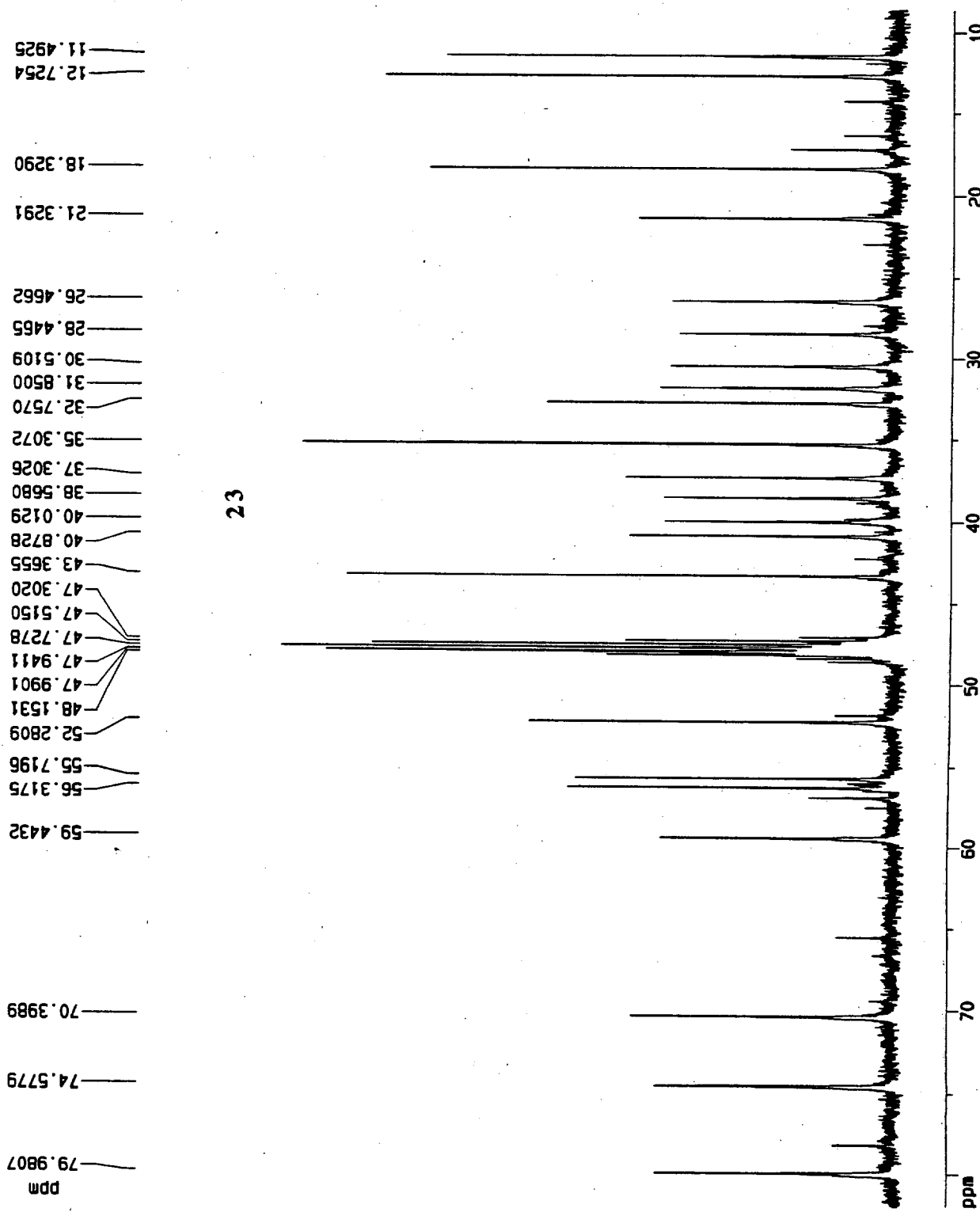

23

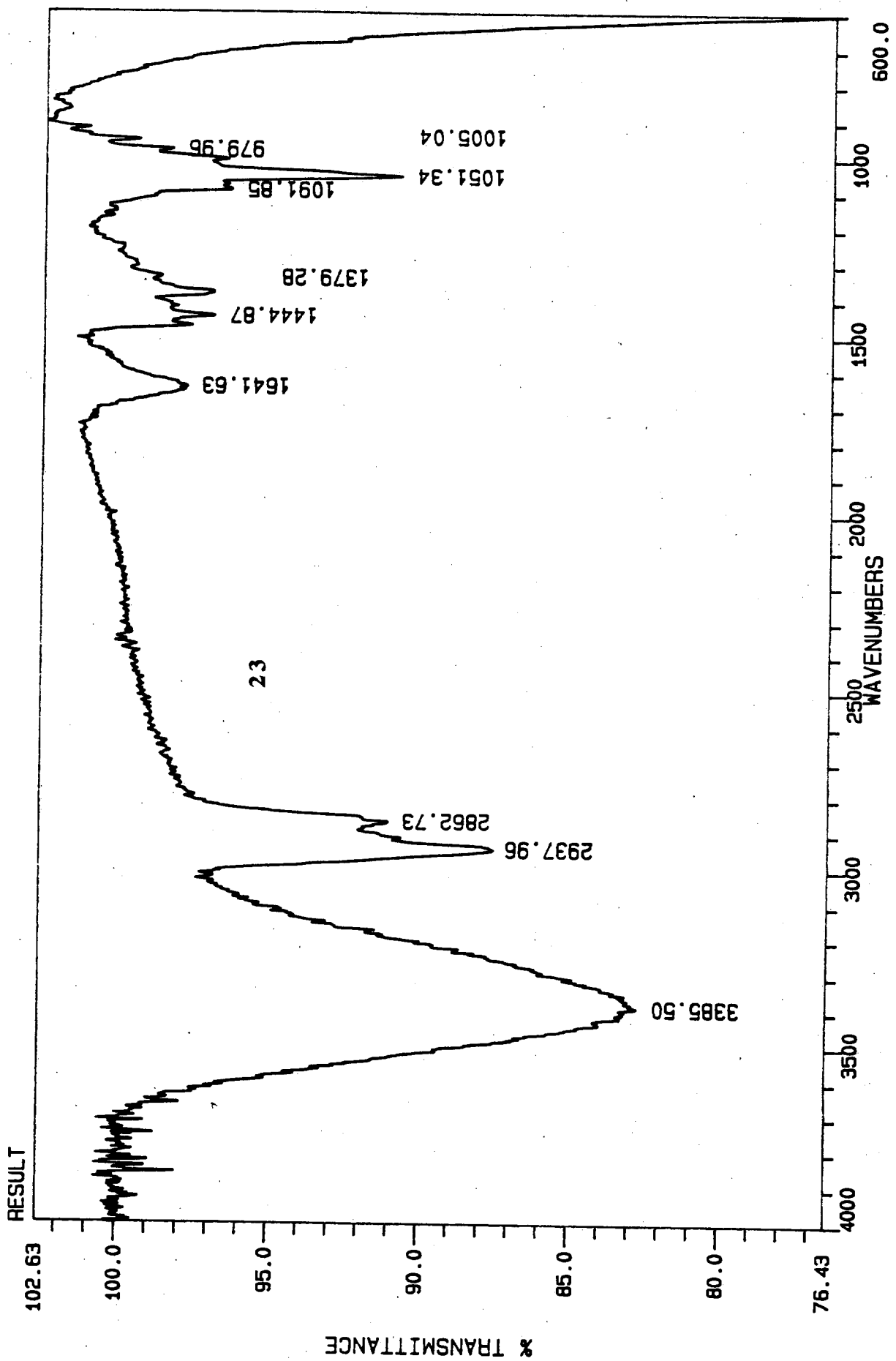

twj 03-183

Current Data Parameters
 NAME twj03-183
 EXPNO 1
 PROCNO 1

F2 - Acquisition Parameters
 Date_ 990321
 Time 14.35
 INSTRUM arx400
 PROBHD 5 mm QNP 1H
 PULPROG zg30
 TO 65536
 SOLVENT CDCl3
 NS 8
 DS 0
 SMH 8064.516 Hz
 FIDRES 0.123055 Hz
 AQ 4.0632820 sec
 RG 180
 DM 62.000 usec
 DE 88.57 usec
 TE 300.0 K
 D1 2.0000000 sec
 P1 8.25 usec
 SF01 400.132408 MHz
 NUCLEUS 1H

F2 - Processing parameters
 SI 65536
 SF 400.1300173 MHz
 MDW EM
 SSB 0
 LB 0.30 Hz
 GB 0
 PC 1.00

1D NMR plot parameters
 CX 20.00 cm
 F1P 7.460 ppm
 F1 2984.95 Hz
 F2P 0.204 ppm
 F2 81.71 Hz
 PPMCM 0.36279 ppm/cm
 HZCM 145.16167 Hz/cm

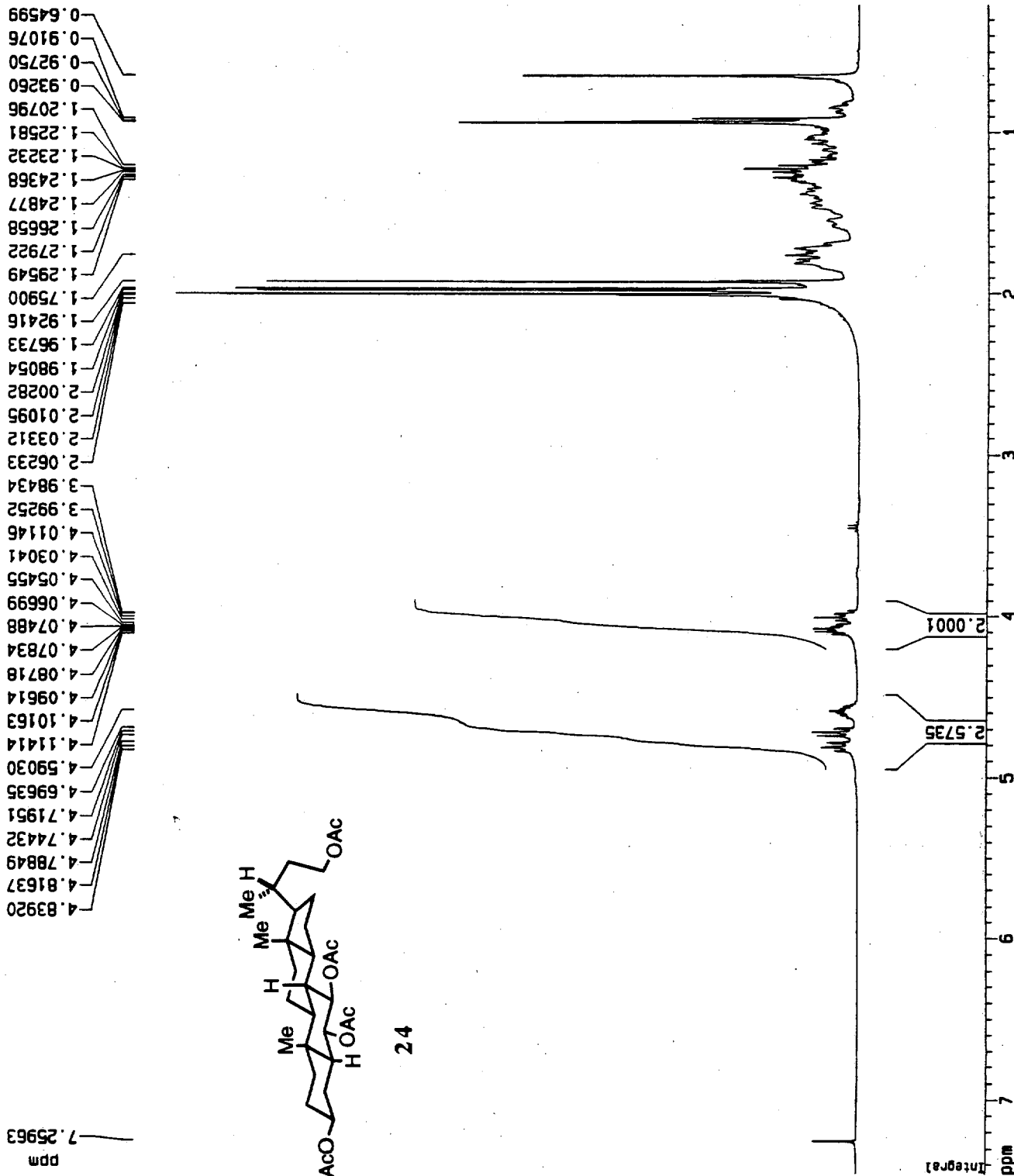

twj 03-183

Current Data Parameters
 NAME twj03-183
 EXPNO 2
 PROCNO 1

F2 - Acquisition Parameters
 Date_ 990321
 Time 14.43
 INSTRUM arx400
 PROBHD 5 mm QNP 1H
 PULPROG zgpg30
 TD 65536
 SOLVENT CDCl3
 NS 261
 DS 0
 SMH 27777.777 Hz
 FIDRES 0.423855 Hz
 AQ 1.1796980 sec
 RG 32768
 DH 18.000 usec
 DE 25.71 usec
 TE 300.0 K
 D12 0.0000200 sec
 DL5 23.50 dB
 CPDPRG waltz16
 P31 100.00 usec
 D1 2.00000000 sec
 P1 6.25 usec
 SF01 100.6248445 MHz
 NUCLEUS 13C
 D11 0.0300000 sec

F2 - Processing parameters
 SI 65536
 SF 100.6127710 MHz
 WDM EM
 SSB 0
 LB 1.00 Hz
 GB 0
 PC 1.40

ID NMR plot parameters
 CX 20.00 cm
 F1P 174.952 ppm
 F1 17592.29 Hz
 F2P 8.164 ppm
 F2 821.39 Hz
 PPMCM 8.33436 ppm/cm
 HZCM 838.54541 Hz/cm

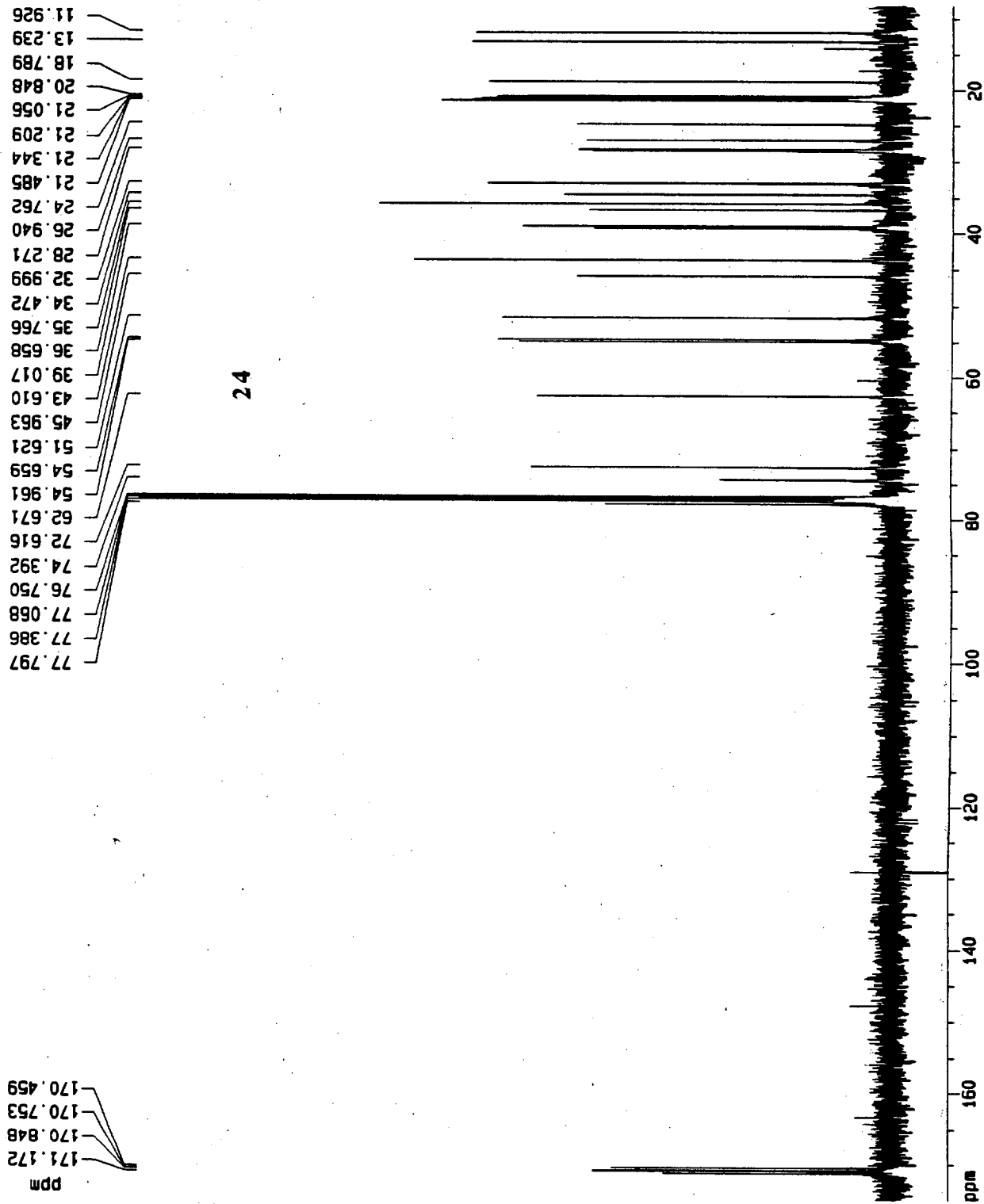

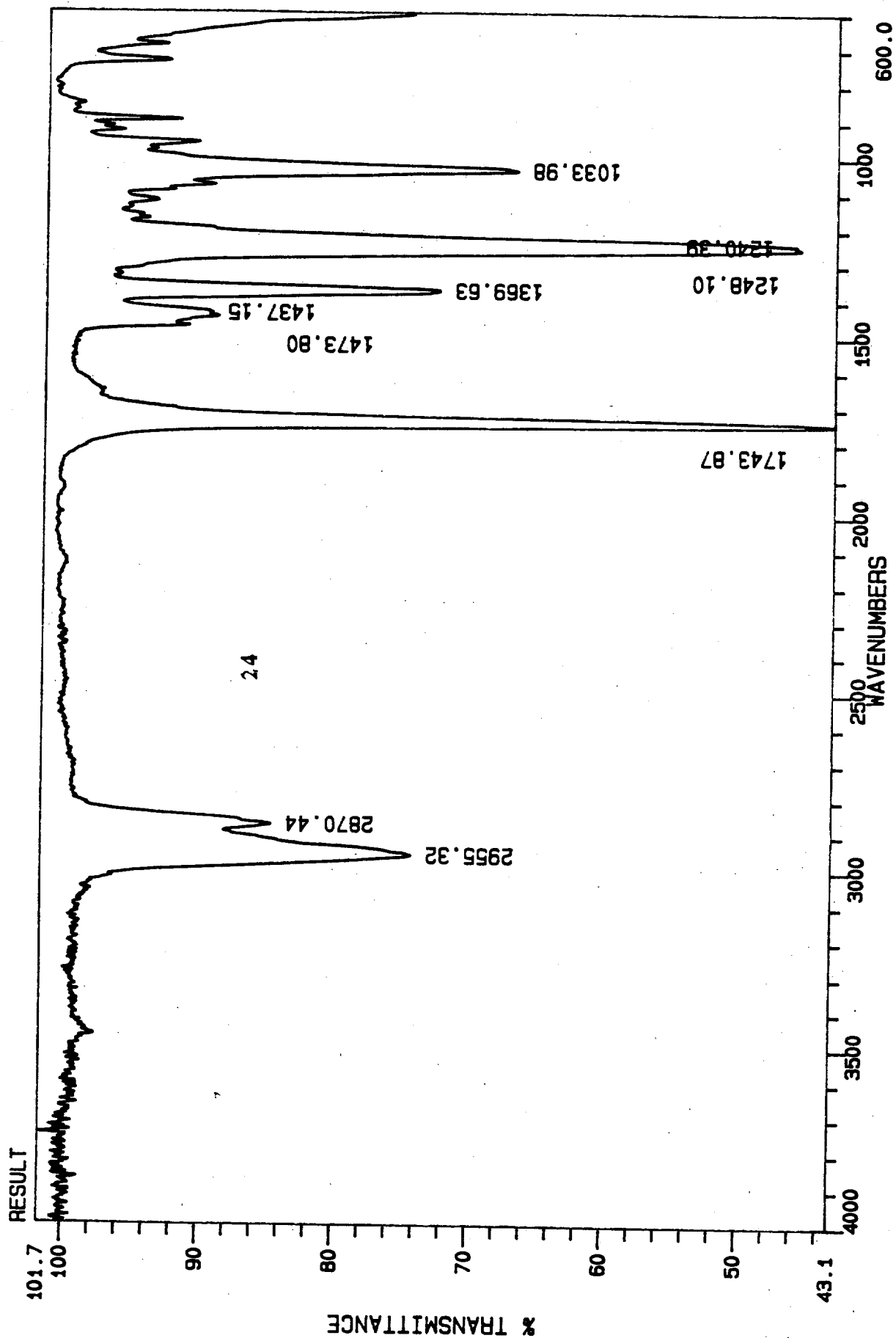

twj 03-187

Current Data Parameters
 NAME twj03-187
 EXPNO 1
 PROCNO 1

F2 - Acquisition Parameters

Date_ 990325
 Time 13.27
 INSTRUM arx400
 PROBHD 5 mm QNP 1H
 PULPROG zg30
 TD 65536
 SOLVENT CDCl3
 NS 8
 DS 0
 SWH 8064.516 Hz
 FIDRES 0.123055 Hz
 AQ 4.0632820 sec
 RG 32
 DM 62.000 usec
 DE 88.57 usec
 TE 300.0 K
 D1 2.0000000 sec
 P1 8.25 usec
 SF01 400.1324008 MHz
 NUCLEUS 1H

F2 - Processing parameters

SI 65536
 SF 400.1300173 MHz
 WDW EM
 SSB 0
 LB 0.30 Hz
 GB 0
 PC 1.00

1D NMR plot parameters

CX 20.00 cm
 F1P 7.738 ppm
 F1 3096.35 Hz
 F2P 0.034 ppm
 F2 13.65 Hz
 PPMCM 0.38521 ppm/cm
 HZCM 154.13480 Hz/cm

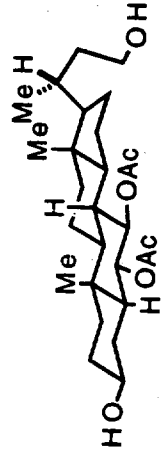
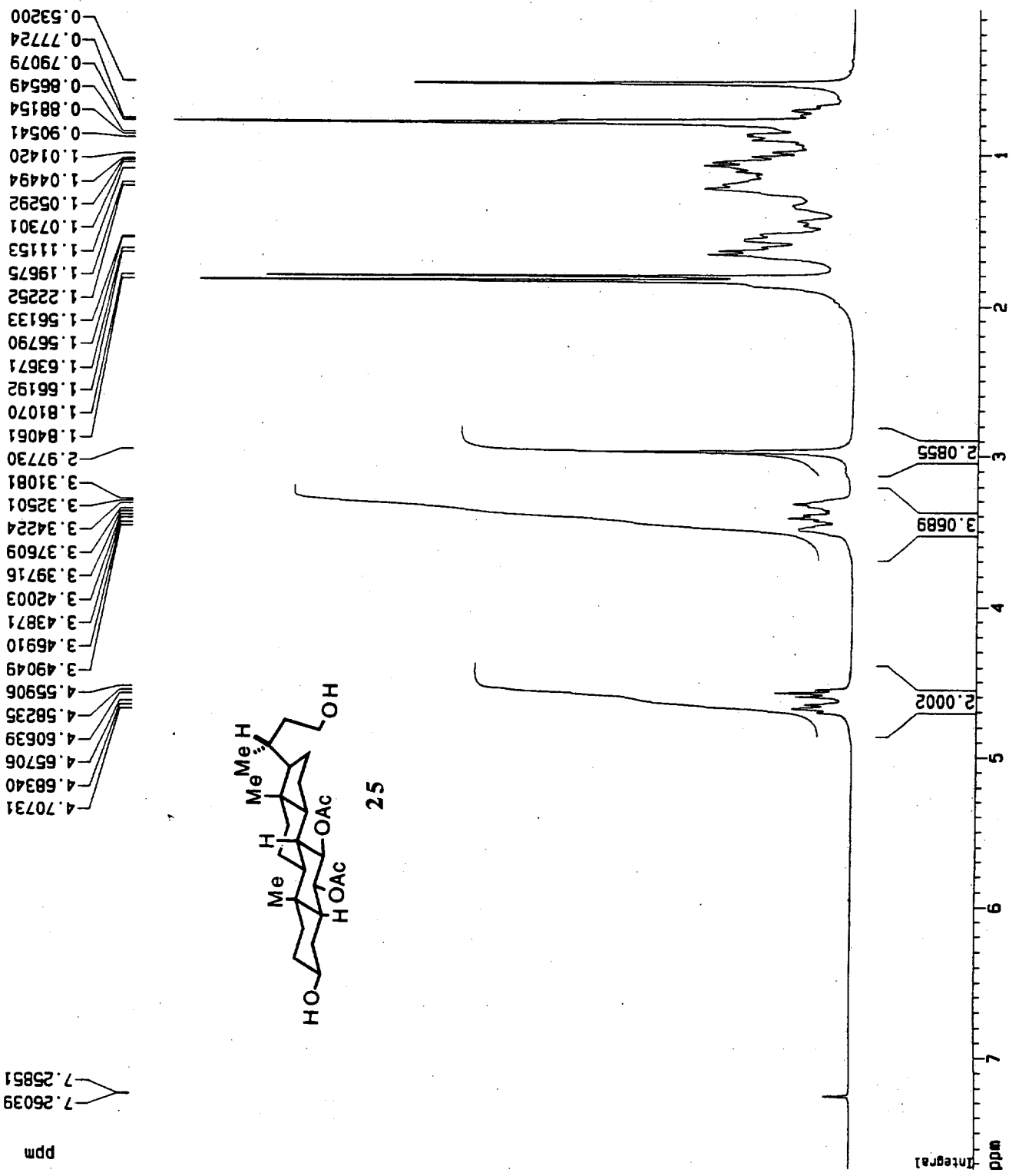

ppm

Integral

twj 03-187

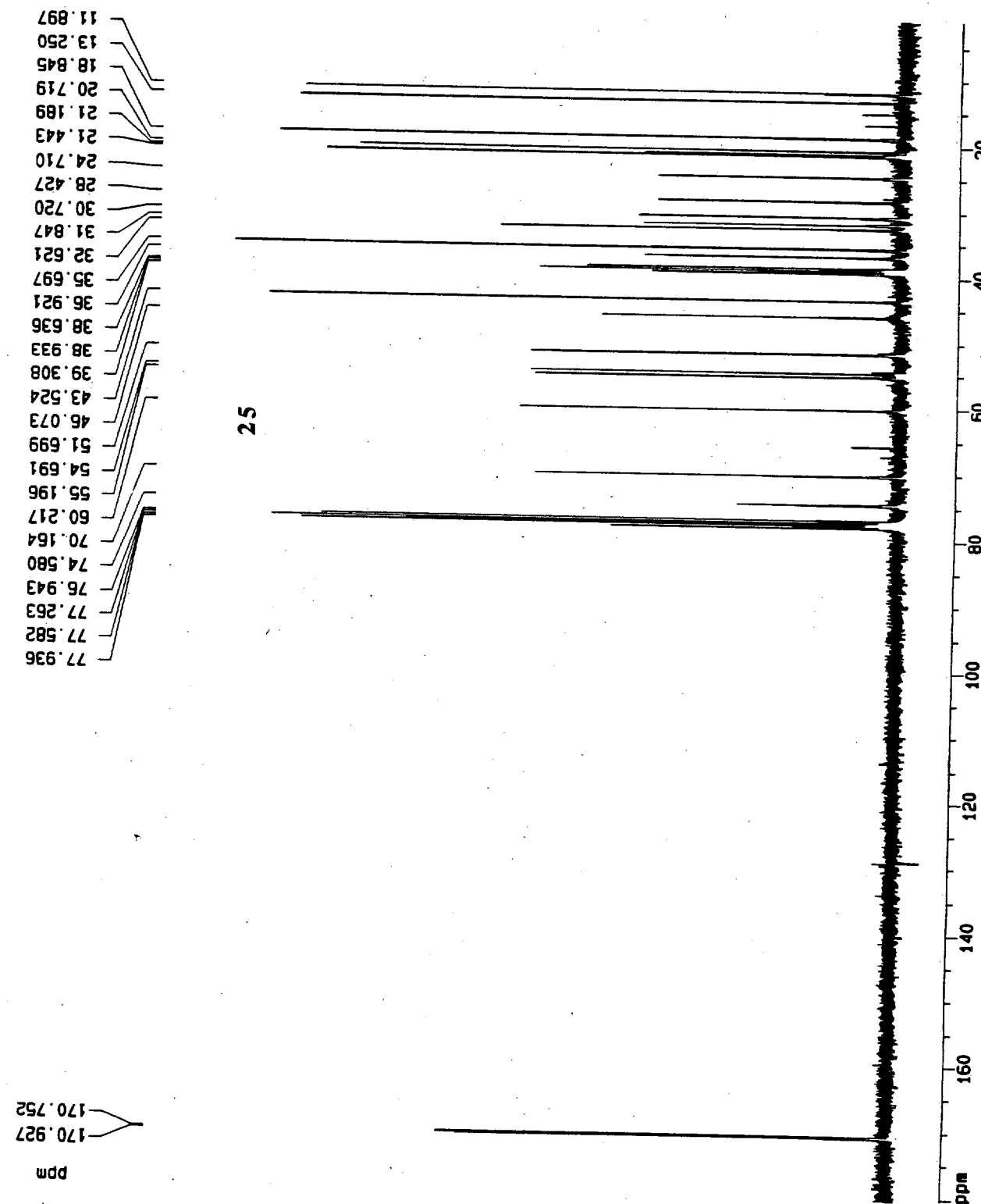

Current Data Parameters
 NAME twj03-187
 EXPNO 2
 PROCNO 1

F2 - Acquisition Parameters
 Date_ 990325
 Time 13.33
 INSTRUM arx400
 PROBHD 5 mm QNP 1H
 PULPROG zgpg30
 TD 65536
 SOLVENT CDC13
 NS 189
 DS 0
 SMH 27777.777 Hz
 FIDRES 0.423855 Hz
 AQ 1.1796980 sec
 RG 32768
 DM 18.000 usec
 DE 25.71 usec
 TE 300.0 K
 D12 0.0000200 sec
 DL5 23.50 dB
 CPOPRG waltz16
 P31 100.00 usec
 D1 2.0000000 sec
 P1 6.25 usec
 SFO1 100.6246445 MHz
 NUCLEUS 13C
 D11 0.0300000 sec

F2 - Processing parameters
 SI 65536
 SF 100.6127710 MHz
 WDM EM
 SSB 0
 LB 1.00 Hz
 GB 0
 PC 1.40

1D NMR plot parameters
 CX 20.00 cm
 FIP 180.337 ppm
 F1 18144.17 Hz
 F2P 0.950 ppm
 F2 85.55 Hz
 PPMCM 8.97432 ppm/cm
 H7CM 0.02 0.000 Hz/cm

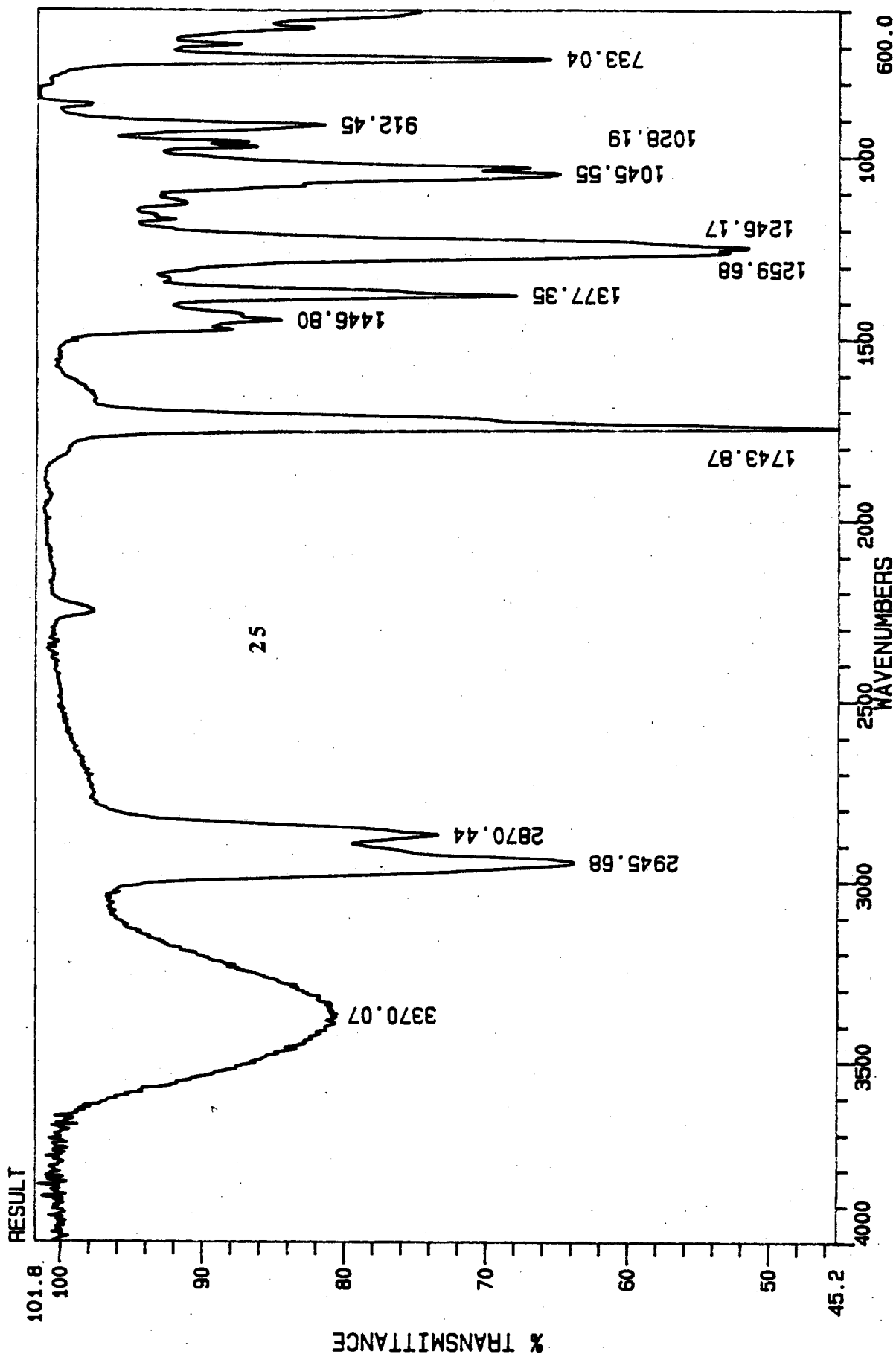

twj 03-188

Current Data Parameters
 NAME twj03-188
 EXPNO 1
 PROCNO 1

F2 - Acquisition Parameters

Date_ 990326
 Time 16.36
 INSTRUM arx400
 PROBHD 5 mm ONP 1H
 PULPROG zg30
 TD 65536
 SOLVENT CDCl3
 NS 8
 DS 0
 SWH 8064.516 Hz
 FIDRES 0.123055 Hz
 AQ 4.0632820 sec
 RG 32
 DW 62.000 usec
 DE 88.57 usec
 TE 300.0 K
 O1 2.0000000 sec
 P1 8.25 usec
 SF01 400.1324008 MHz
 NUCLEUS 1H

F2 - Processing parameters

SI 65536
 SF 400.1300173 MHz
 WDW EM
 SSB 0
 LB 0.30 Hz
 GB 0
 PC 1.00

1D NMR plot parameters

CX 20.00 cm
 F1P 7.524 ppm
 F1 3010.43 Hz
 F2P 0.084 ppm
 F2 33.74 Hz
 PPMCM 0.37196 ppm/cm
 HZCM 148.83424 Hz/cm

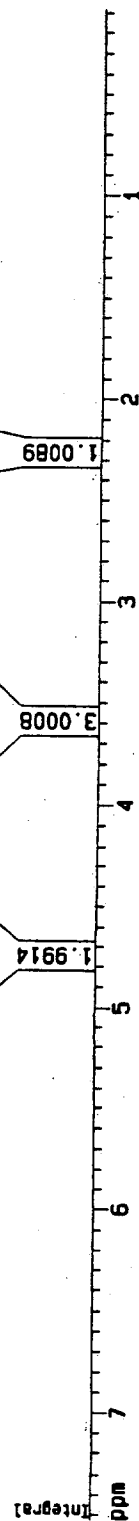
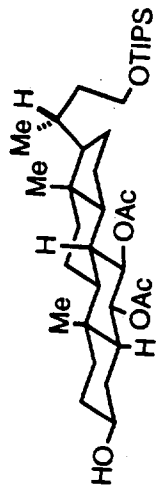
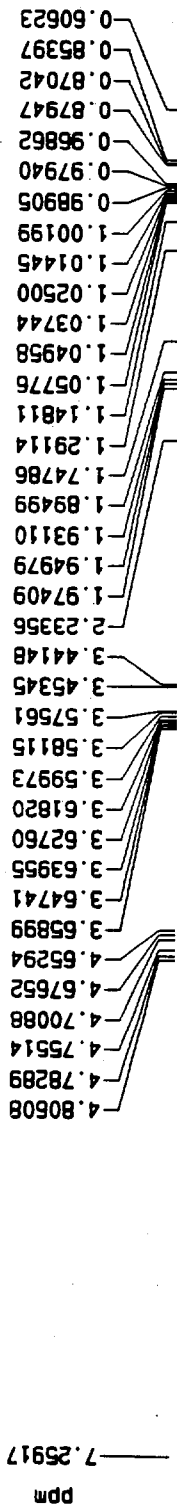

twj 03-188

Current Data Parameters
 NAME twj03-188
 EXPNO 1
 PROCNO 1

F2 - Acquisition Parameters
 Date_ 990326
 Time 16.36
 INSTRUM arx400
 PROBHD 5 mm ONP 1H
 PULPROG zg30
 TD 65536
 SOLVENT CDC13
 NS 8
 DS 0
 SWH 8064.515 Hz
 FIDRES 0.123055 Hz
 AQ 4.0632820 sec
 RG 32
 DM 62.000 usec
 DE 88.57 usec
 TE 300.0 K
 D1 2.00000000 sec
 P1 8.25 usec
 SFO1 400.132408 MHz
 NUCLEUS 1H

F2 - Processing parameters
 SI 65536
 SF 400.1300173 MHz
 MDW EM
 SSB 0
 LB 0.30 Hz
 GB 0
 PC 1.00

1D NMR plot parameters
 CX 20.00 cm
 FIP 5.126 ppm
 F1 2051.05 Hz
 F2P 3.172 ppm
 F2 1269.10 Hz
 PPMCM 0.09771 ppm/cm
 HZCM 39.09774 Hz/cm

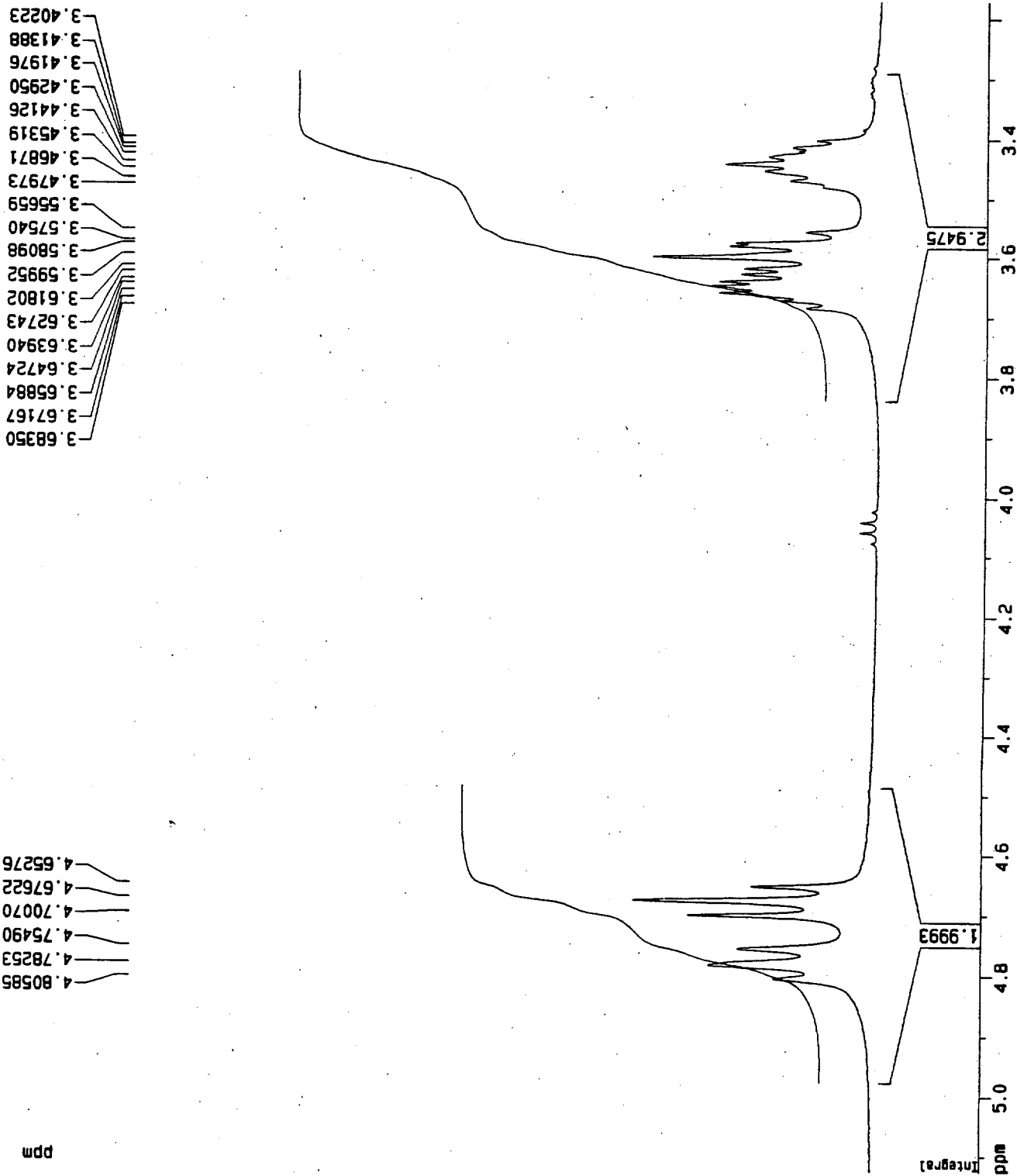

twj 03-188

Current Data Parameters
 NAME twj03-188
 EXPNO 2
 PROCNO 1

F2 - Acquisition Parameters
 Date_ 990326
 Time 15.41
 INSTRUM arx400
 PROBHD 5 mm QNP 1H
 PULPROG zgpg30
 TD 65536
 SOLVENT CDCl3
 NS 175
 OS 0
 SWH 27777.777 Hz
 FIDRES 0.423855 Hz
 AQ 1.1796980 sec
 RG 32768
 DM 18.000 usec
 DE 25.71 usec
 TE 300.0 K
 D12 0.0000200 sec
 DL5 23.50 dB
 CPDPRG waltz16
 P31 100.00 usec
 P1 2.0000000 sec
 P1 6.25 usec
 SFO1 100.6248445 MHz
 NUCLEUS 13C
 D11 0.0300000 sec

F2 - Processing parameters
 SI 65536
 SF 100.6127710 MHz
 WDM EM
 SSB 0
 LB 1.00 Hz
 GB 0
 PC 1.40

1D NMR plot parameters
 CX 20.00 cm
 F1P 176.985 ppm
 F1 17806.92 Hz
 F2P 2.374 ppm
 F2 238.85 Hz
 PPMCM 8.73054 ppm/cm
 HZCM 878.40332 Hz/cm

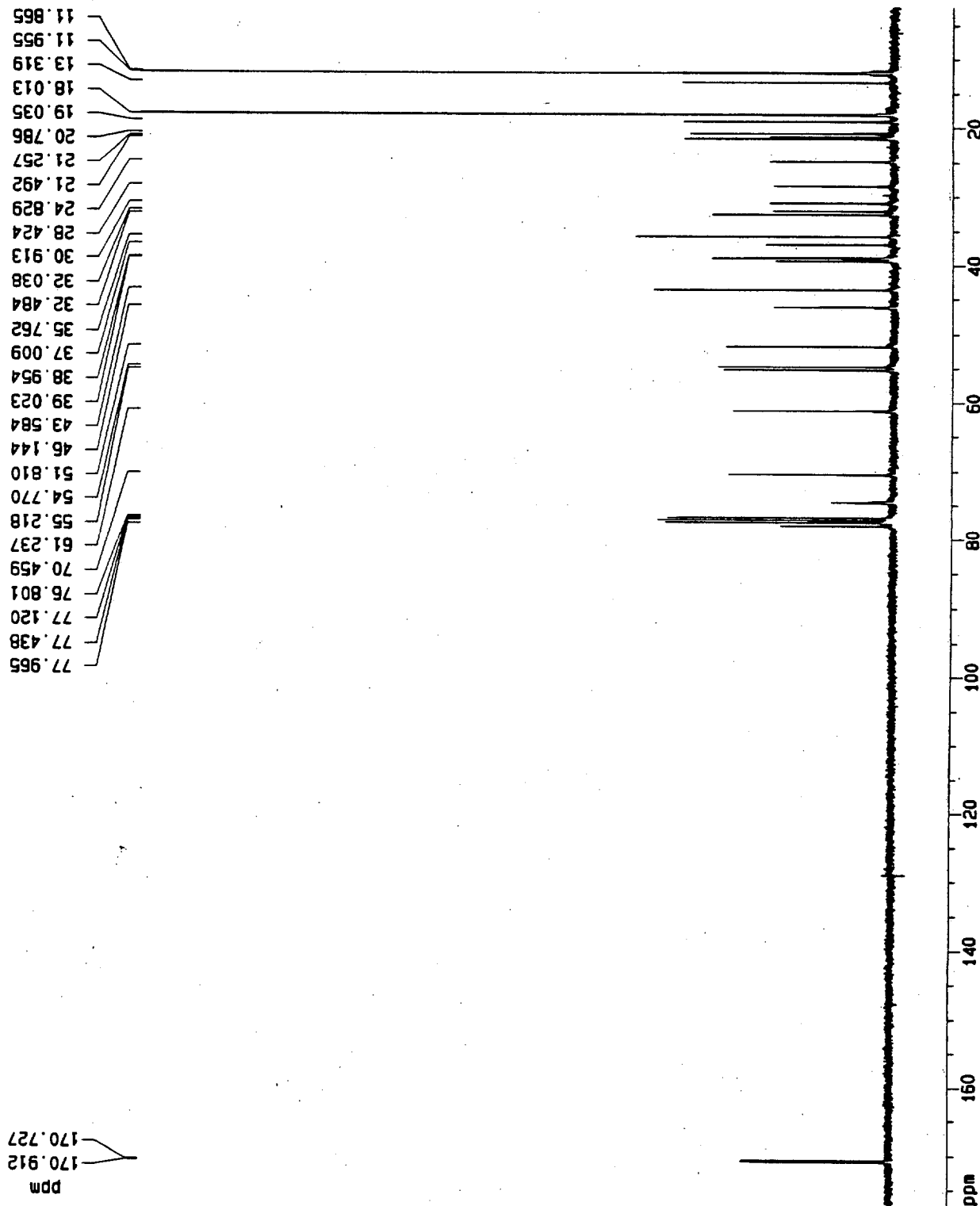

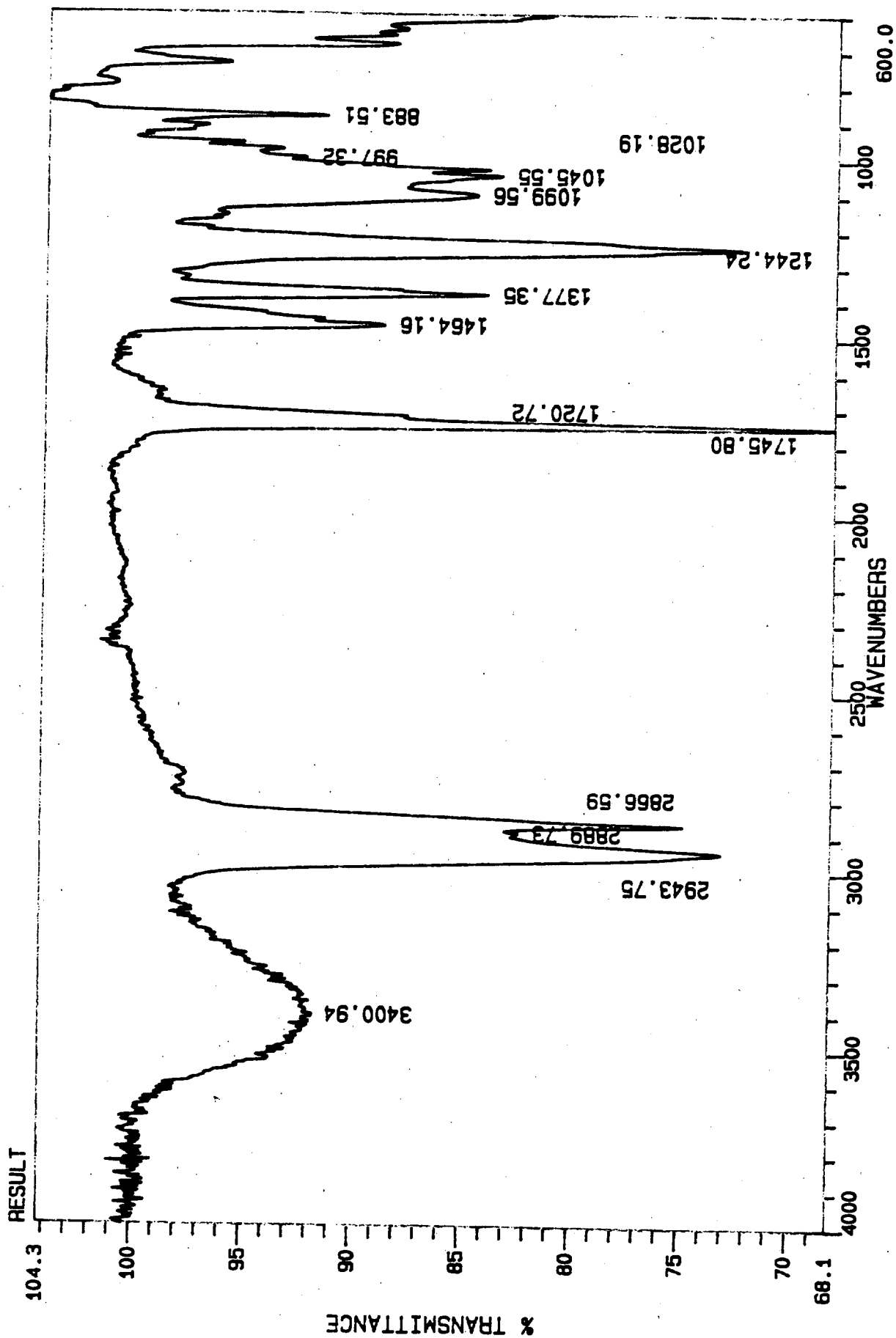

twj 03-189

Current Data Parameters
 NAME twj03-189
 EXPNO 1
 PROCNO 1

F2 - Acquisition Parameters
 Date_ 990327
 Time 19.04
 INSTRUM arx400
 PROBHD 5 mm QNP 1H
 PULPROG zg30
 TO 65536
 SOLVENT CDC13
 NS 8
 DS 0
 SMH 8064.516 Hz
 FIDRES 0.123055 Hz
 AQ 4.0632820 sec
 RG 64
 DM 62.000 usec
 DE 88.57 usec
 TE 300.0 K
 D1 2.0000000 sec
 P1 8.25 usec
 SFO1 400.1324008 MHz
 NUCLEUS 1H

F2 - Processing parameters
 SI 65536
 SF 400.1300173 MHz
 MDW EM
 SSB 0
 LB 0.30 Hz
 GB 0
 PC 1.00

1D NMR plot parameters
 CX 20.00 cm
 F1P 8.486 ppm
 F1 3395.42 Hz
 F2P 0.105 ppm
 F2 42.12 Hz
 PPMCM 0.41903 ppm/cm
 HZCM 167.66508 Hz/cm

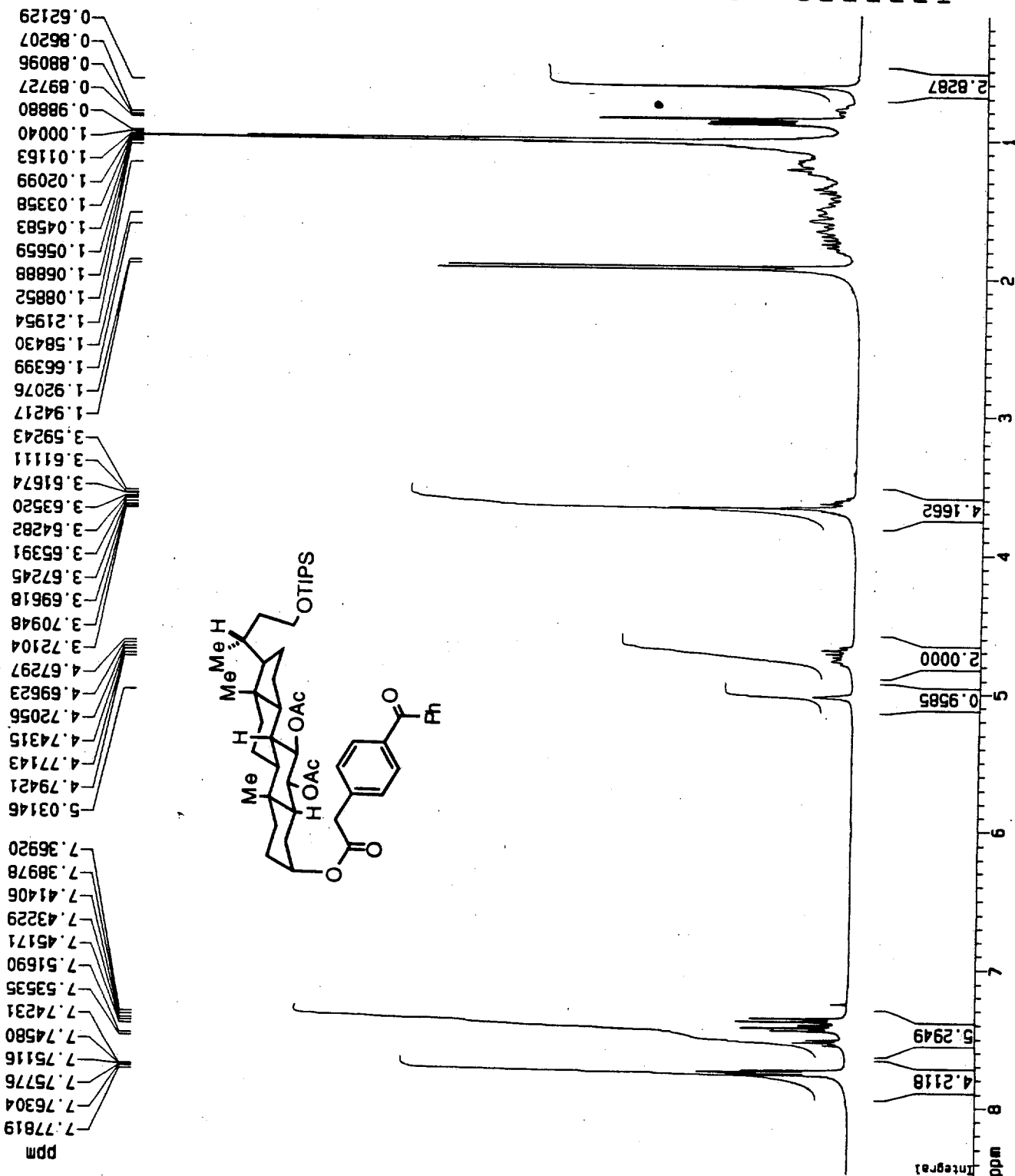

twj 03-189

Current Data Parameters
 NAME twj03-189
 EXPNO 2
 PROCNO 1

F2 - Acquisition Parameters
 Date_ 990327
 Time 19.17
 INSTRUM apx400
 PROBHD 5 mm QNP 1H
 PULPROG zgpg30
 TD 65536
 SOLVENT CDCl3
 NS 357
 DS 0
 SNUH 27777.777 Hz
 FIDRES 0.423855 Hz
 AQ 1.1796980 sec
 RG 32768
 DM 16.000 usec
 DE 25.71 usec
 TE 300.0 K
 D12 0.0000200 sec
 DL5 23.50 dB
 CPDPRG waltz16
 P31 100.00 usec
 D1 2.0000000 sec
 P1 6.25 usec
 SF01 100.6248445 MHz
 NUCLEUS 13C
 D11 0.0300000 sec

F2 - Processing parameters
 SI 65536
 SF 100.6127863 MHz
 NDM EM
 SSB 0
 LB 1.00 Hz
 GB 0
 PC 1.40

1D NMR plot parameters
 CX 20.00 cm
 F1P 202.582 ppm
 F1 20382.34 Hz
 F2P 4.507 ppm
 F2 453.47 Hz
 PPMCM 9.90375 ppm/cm
 HZCM 996.44360 Hz/cm

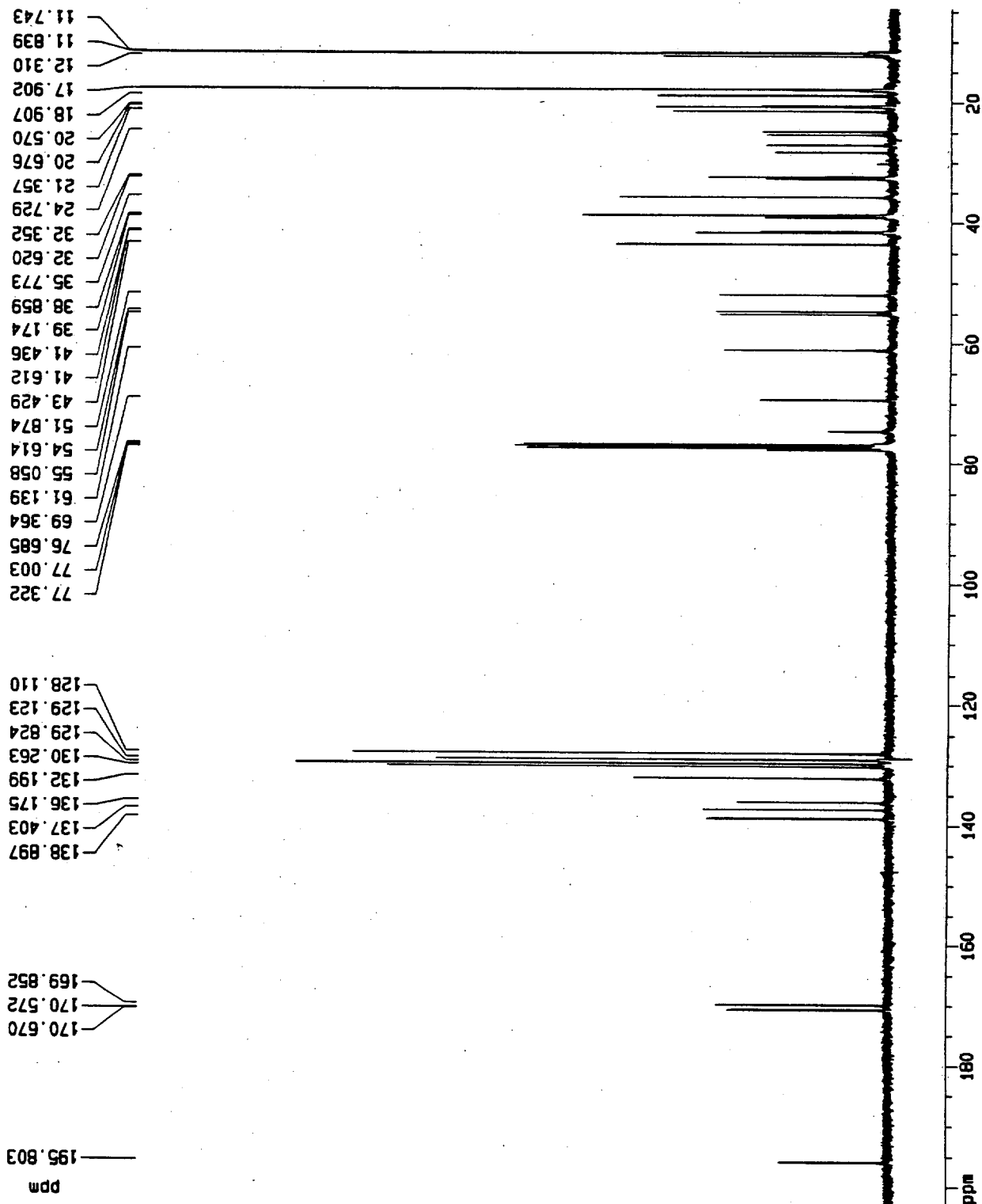

TWJ 03-189

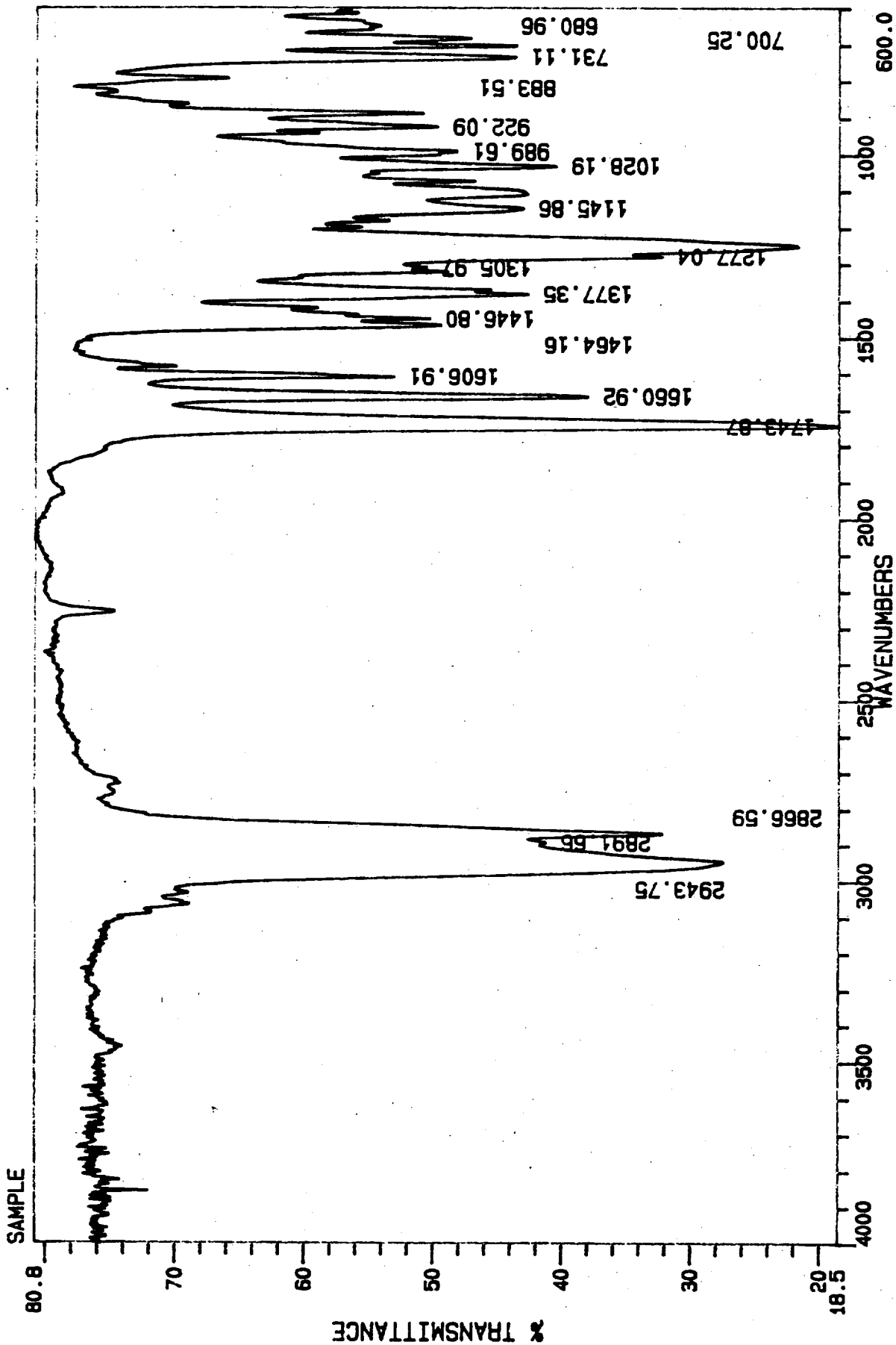

twj 03-196

Current Data Parameters
 NAME twj03-196
 EXPNO 1
 PROCNO 1

F2 - Acquisition Parameters
 Date_ 990407
 Time 11.46
 INSTRUM arx400
 PROBHD 5 mm QNP 1H
 PULPROG zg30
 TD 65536
 SOLVENT CDC13
 NS 8
 DS 0
 SMH 8064.516 Hz
 FIDRES 0.123055 Hz
 AQ 4.0632820 sec
 RG 256
 DM 62.000 usec
 DE 88.57 usec
 TE 300.0 K
 D1 2.0000000 sec
 P1 8.25 usec
 SF01 400.1324008 MHz
 NUCLEUS 1H

F2 - Processing parameters
 SI 65536
 SF 400.1300173 MHz
 MDW EM
 SS8 0
 LB 0.30 Hz
 GB 0
 PC 1.00

1D NMR plot parameters
 CX 20.00 cm
 F1P 7.513 ppm
 F1 3005.01 Hz
 F2P 0.316 ppm
 F2 126.49 Hz
 PPMCH 0.35982 ppm/cm
 HZCM 143.97615 Hz/cm

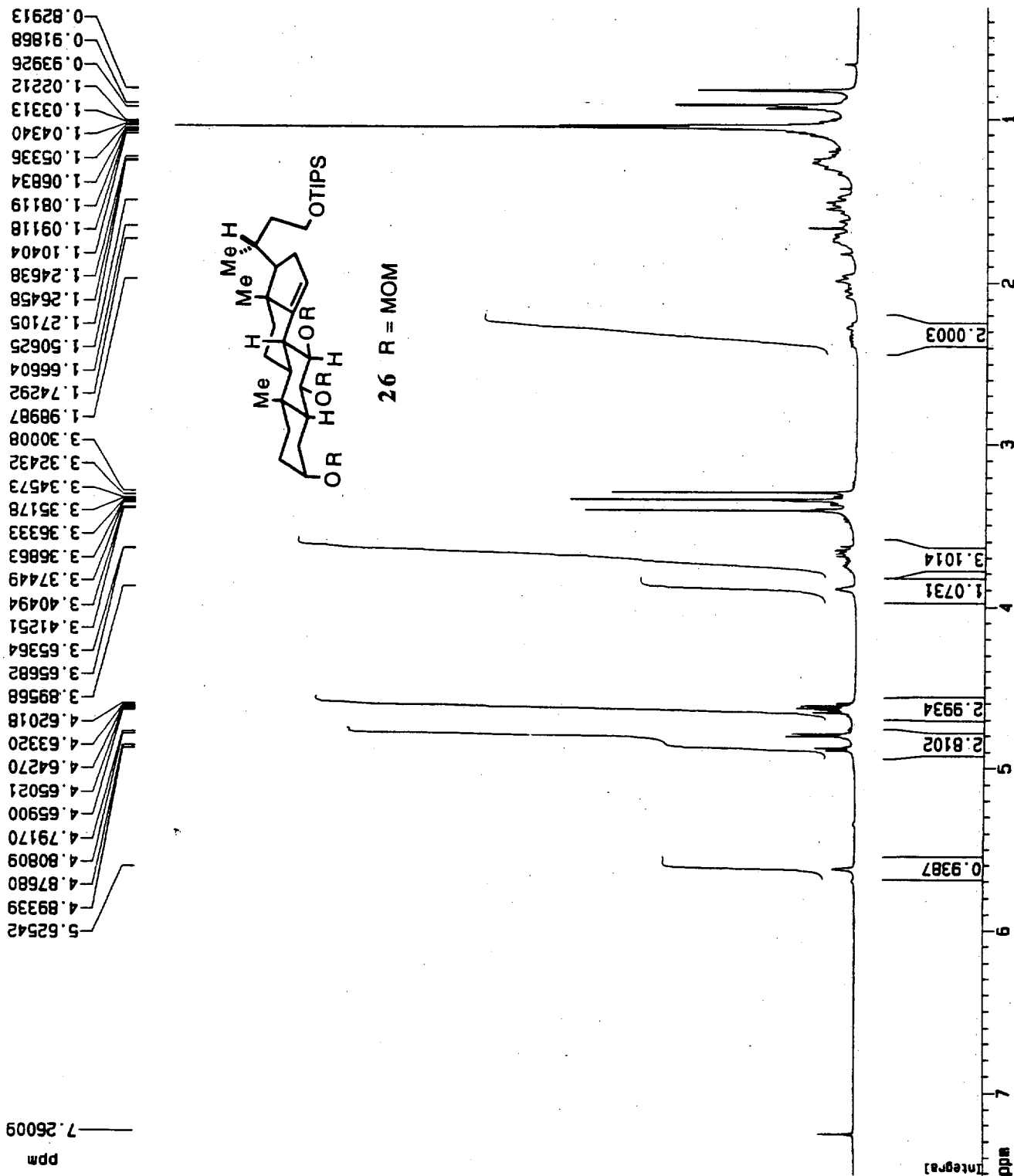

twj 03-196

Current Data Parameters
 NAME twj03-196
 EXPNO 2
 PROCNO 1

F2 - Acquisition Parameters
 Date_ 990407
 Time 11.55
 INSTRUM airx400
 PROBHD 5 mm QNP 1H
 PULPROG zgpg30
 TD 65536
 SOLVENT COCl3
 NS 405
 DS 0
 SWH 27777.777 Hz
 FIDRES 0.423855 Hz
 AQ 1.1796980 sec
 RG 32768
 DM 18.000 usec
 DE 25.71 usec
 TE 300.0 K
 D12 0.0000200 sec
 DL5 23.50 dB
 CPOPRG waltz16
 P31 100.00 usec
 D1 2.00000000 sec
 P1 6.25 usec.
 SF01 100.6248445 MHz
 NUCLEUS 13C
 D11 0.0300000 sec

F2 - Processing parameters
 SI 65536
 SF 100.6127710 MHz
 WDM EM
 SSB 0
 LB 1.00 Hz
 GB 0
 PC 1.40

ID NMR plot parameters
 CX 20.00 cm
 F1P 156.568 ppm
 F1 15752.71 Hz
 F2P 8.469 ppm
 F2 852.04 Hz
 PPMCM 7.40495 ppm/cm
 HZCM 745.03314 Hz/cm

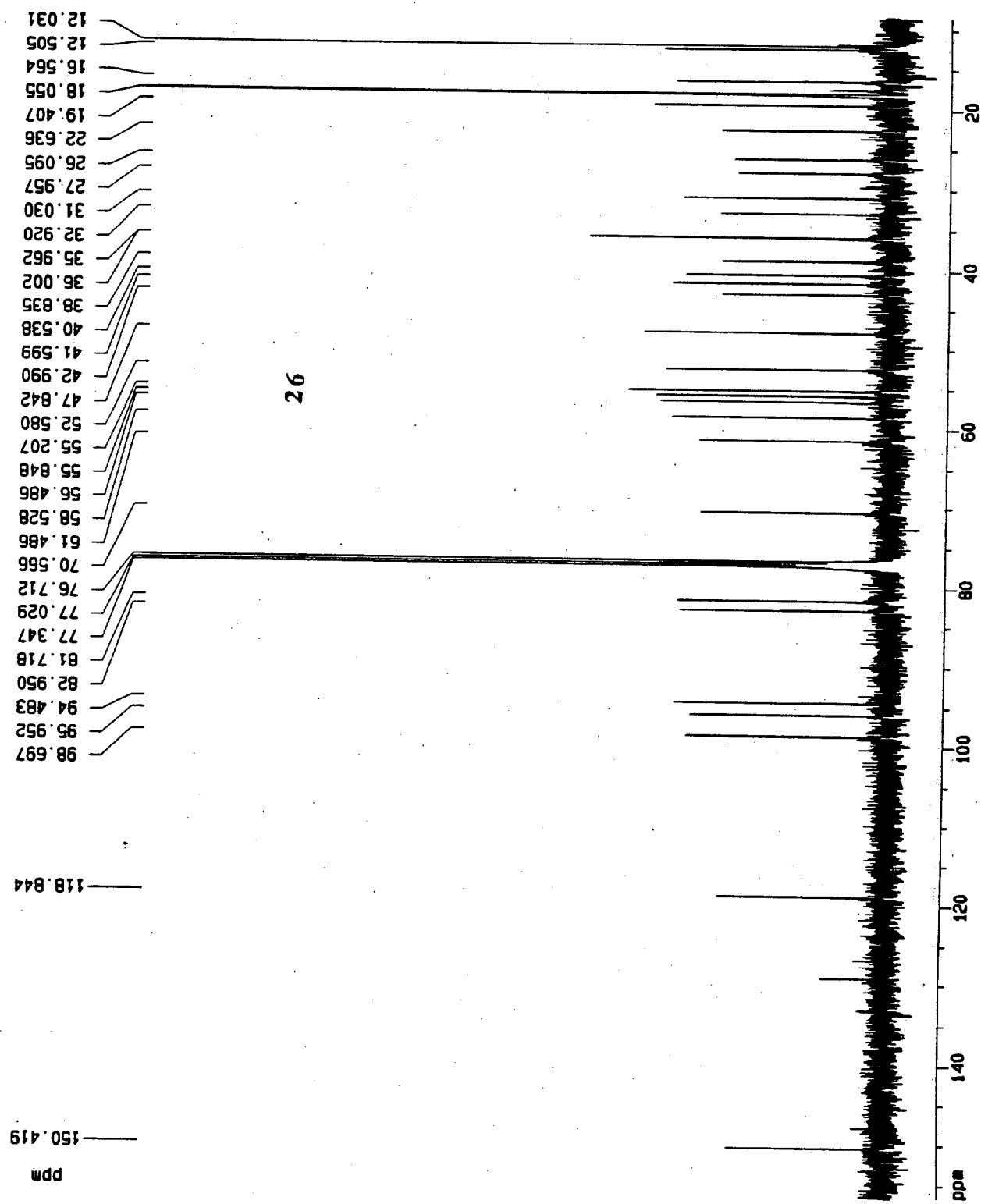

TWJ 03-196

